SOJOURN

Mike Langelier

Pam Stearns

Everett Bennett

Bill Ferguson

Kathy Wynn

Janice Lynch

Debbie Silva

Steven Monty

Morris Paul Paulhus

Stephen Richard Jim

Carol Briggs

Janet Willey

Jackie Lavoie

Susan Bromfield

Patience Martin

Ken McCarthy

Joan Ross

Charles Watson

Kris Grunol

Sally Way

Michelle Burgamin

Shirley Damon

Jean Medas

Scott Anderson

Bradford Barnwell

Doni Sheaff

Nancy Teixeira

Linda Gefis

Wayne Moreau

Diane M. Rogers

Sharon Wilcox

Sue Franklin

Nancy Belanger

Edward Sahresen

Rebecca Reid

Carol Silva

Michael Harrington

Paul Pendergast

Joseph Nicole

Carol Lane

Shirley Godfrey

Sharon Prado

Lanne Lincoln

Chris Baker

Michael Clayo

Michael Dyer

Debi White

Norton Public Library, Norton, Massachusetts

NORTON PUBLIC LIBRARY
a32053000450719b

Hang Kuans
Al Jones
Rick (Zo...)
Theresa Vacher
Susan Messenger
Shaun Mahoney
Pam Kulibaba
Peter Berube
MJ Lundell
Pauline Tournier
Cindy Caswell
Mary Aber
Cindy Harnden
Thomas N. Barry
Edmund Lange
Karen Thomas
Robert E. Hodson Jr.
Chris Young
Janie Godsoe
Diane Davis
Kathy O'Brien
James Kenworthy
Andrea Fonger
Darlene Marvel
Diane Larson
Lyle E. McBride III
Terri Yarusites
Everett Norton
Donna Paulhus
Donna Fortin
Carol Bennett
Janet Collins
Susan Keisling
Joseph Johnston
Donald Main
Robert Fisher
Dan Jackson
Glenn LaPointe
Jack Hobson
Jane Ross
Anthony Arena
Scott B. Harper
Chris Levesque
Ruth Harris
Lynda Brady
Dian Smith
Nancy Lane
Donna Hassey
Richard Torgeon

NORTON PUBLIC LIBRARY
NORTON, MASS. 02766

371.897
S05
1971

SOJOURN 1971

Volume 15

Norton, Massachusetts

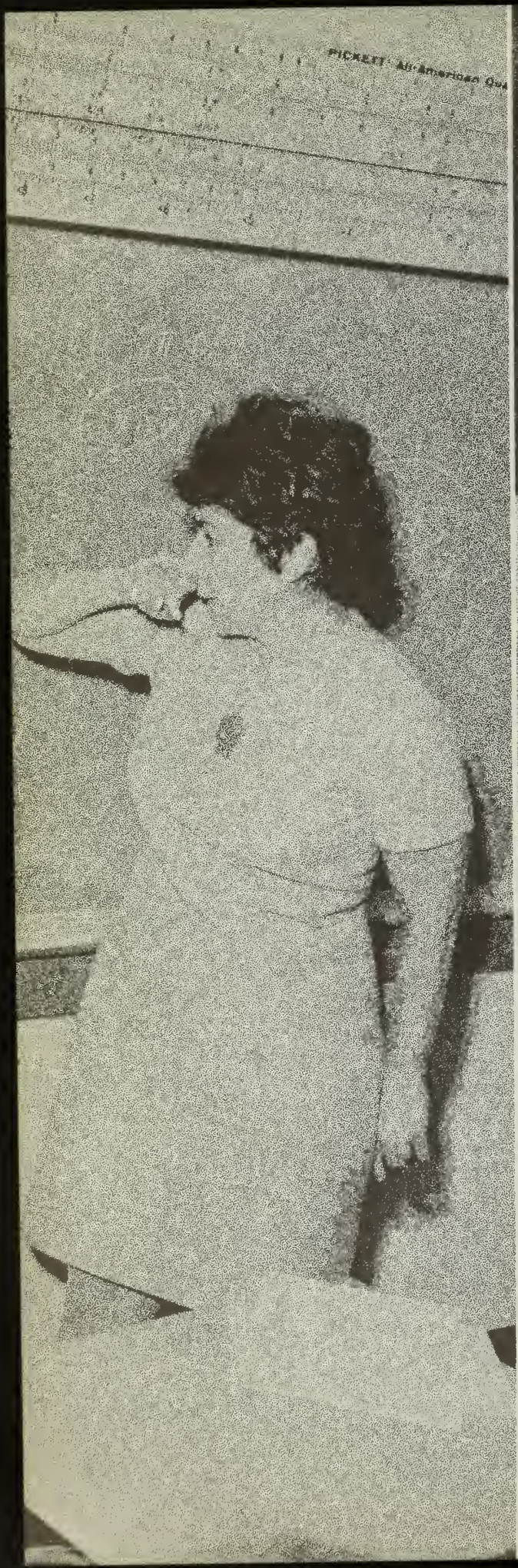
PICKETT: All-American Qua

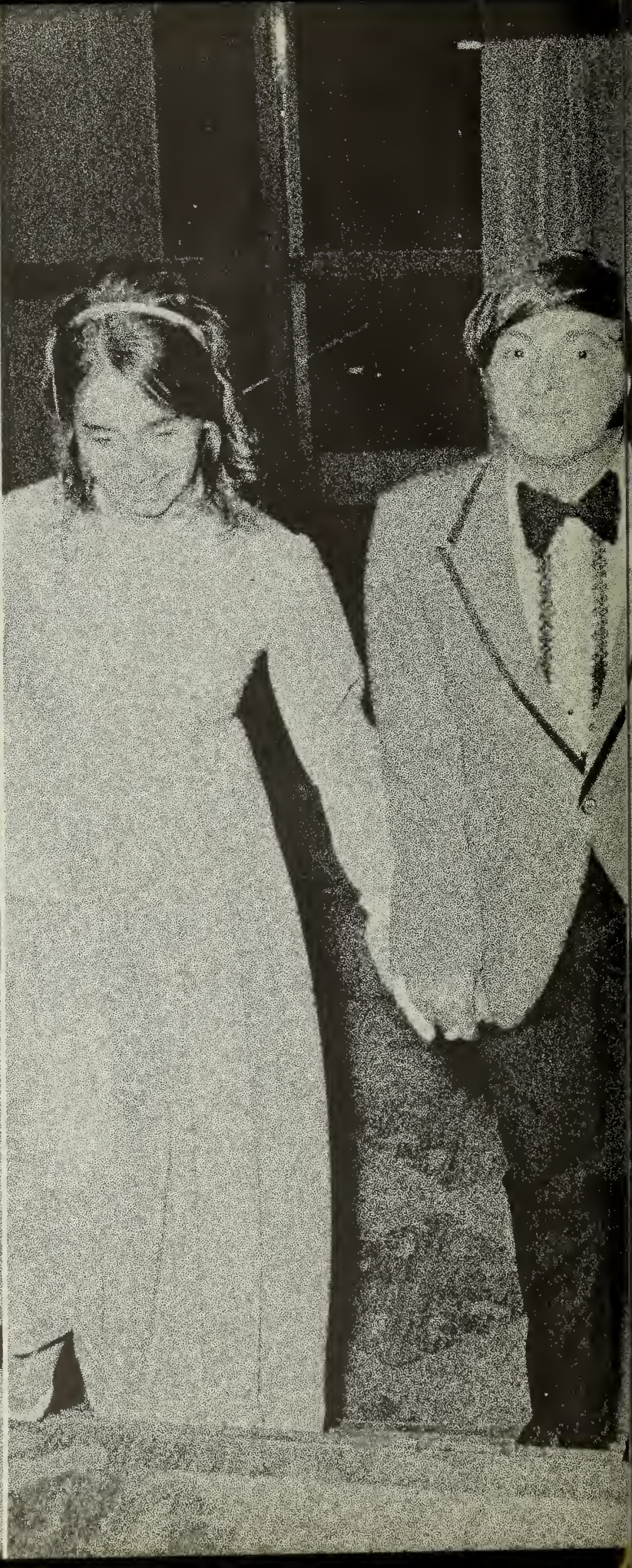

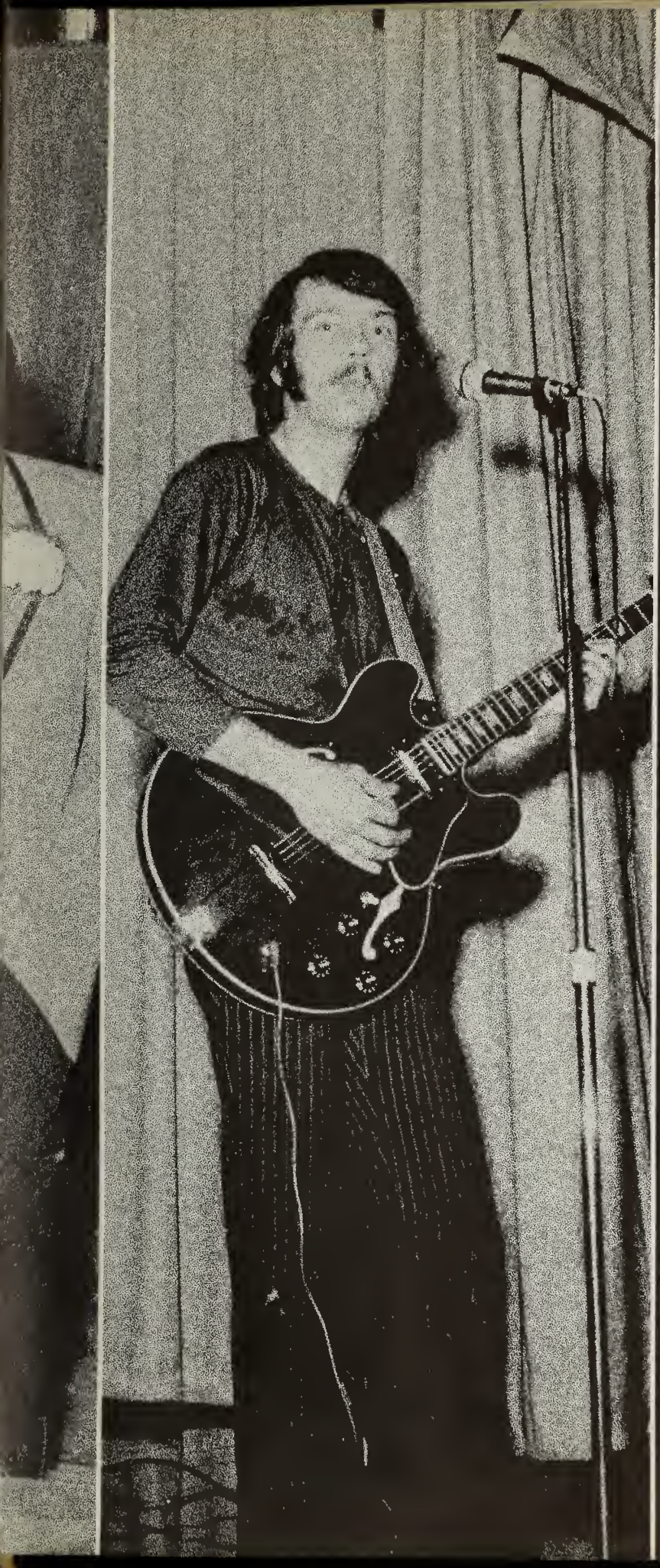

Contents

Foreword	*4*
Dedication	*5*
Faculty	*6*
Organizations	*18*
Activities	*46*
Sports	*58*
Seniors	*78*
Underclassmen	*98*
Advertising	*122*

An Appointed Time

For everything there is an appointed time
and there is a time for every purpose under the heavens.
A time to be born, a time to die—
A time for planting, a time for uprooting—
A time to wound and a time to heal—
A time to tear down and a time to rebuild—
A time to cry, a time to laugh—
A time for mourning and a time for dancing—
A time to scatter stones and a time to gather stones—
A time to embrace and a time not to embrace—
A time to seek and a time to count as lost—
A time to keep and a time to throw away—
A time to tear, a time to sew—
A time for silence and a time for talking—
A time to love and a time to hate—
A time for war and a time for peace

Foreword

We have chosen as the theme of the 1971 Sojourn "An Appointed Time," in order to express the many varied experiences we, as a class, have shared at Norton High School. We have lived through many of these "times," times of war—peace—love—hate.

We advance toward the future with the hope that we will face courageously and with great anticipation the times that make living with each other worthwhile and rewarding.

Dedication

We have dedicated the 1971 Sojourn to Miss Diana Berberian and Mr. Joseph Solmonese. They have, through their devotion and patience, made a lasting impression in our lives and minds.

To Miss Berberian and Mr. Solmonese, we express our sincere gratitude for their time and effort which they so generously gave in helping to plan and advise our many class projects, especially the prom and Spaghetti Supper. Also, we will never forget their math classes, both enjoyable and profitable.

Through their guidance and congenial natures, we have come to respect and admire them immensely. We regard them not only as teachers, but also as genuine friends. During the future, we will look back upon the many lessons they taught us with love and understanding.

A time to be born, a time to die,
a time for planting, a time for uprooting . . .

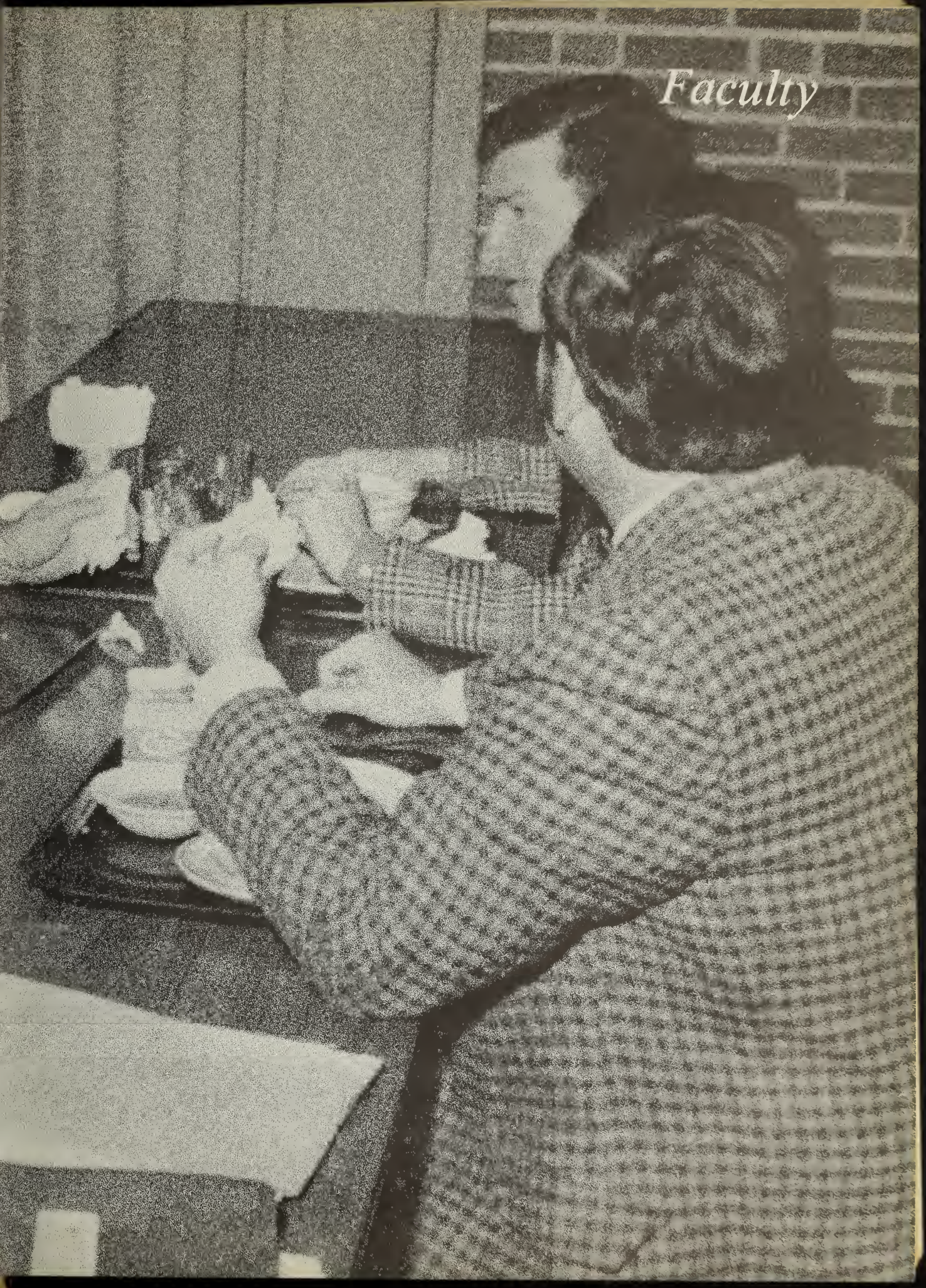

Faculty

Messages From the Administration

At the end of the academic year in some schools there is a day designated as Commencement Day. Commencement Day is so named for the fact that even though your public education is ending, your real education of life is just beginning.

It is my hope that the Norton School System has prepared each one of you with the necessary values, concerns, knowledge, reasoning power, and responsibility so that you are ready to commence your way through life in a mature, responsible way. Knowing the students and teachers of Norton as I do, I am confident that the Norton School System has provided you with the opportunity to develop these talents. Therefore, I think that the future will be well provided for.

May I express best wishes and congratulations to each of you.

Maurice J. Splaine, Jr.
Superintendent of Schools

My sincere good wishes go with each member of the graduating class as you take this first step into the future.

May you find that your years of training in school will serve you well in leading happy, productive lives; may each of you make a unique contribution of service to family, community, and to your country.

Henri A. Yelle
Principal

As you arrive at the turning of the road I want to extend to you, the Class of 1971, my very best wishes. Our hope for you as you begin your future journey, is that we have helped you during the past four years to know your capabilities, your skills, and your abilities.

It is also with great hope that everyone of you be willing to sacrifice some of your love, comfort, and peace of mind for your country and mankind.

Sincerely,
Joseph Solmonese
Assistant Principal

English Department

Mr. Phillip Gorman; Miss Mary Mulrennan; Miss Grace Kiernan, Chairman; Mrs. Delores Robbins, Miss Patricia Marcussen; Miss Jane Clancy, Mrs. Lucille Zwicker; Mr. Peter Klin.

Language Department

Mrs. Phillip Tracy; Mrs. Danielle Giagrande; Mr. Robert Maher, Chairman; Mr. Walter Precourt.

Guidance Department

Mrs. Elizabeth Vandemoer; Mr. Peter Bartek; Miss Joyce Joslyn, Chairman.

Mrs. Virginia Reilly; Mr. Richard Pino, Chairman; Mrs. Geneva Rounds; Mr. Paul Mongeon.

Practical Arts Department

Mathematics Department

Mrs. Edna Phillips, Mr. Troy Hardy, Mr. Gregory Coughlin, Miss Diana Berberian, Mr. Fred Kelley (Department Chairman), Miss Barbara Fell, Mrs. Eileen Carriero.

Science Department

Mr. Gregory Coughlin, Mr. Thomas Donnelly, Mr. Carmon Reade (Department Chairman), Mr. John Kieser, Mrs. Diane Scully, Mr. Charles Gaides, Mr. Peter Holster.

History Department

Seated: Mrs. Katherine Honey, Miss Donna Ryan, Miss Delvina Perreault. Standing: Mr. Ralph Rubin, Mr. Fred Bartek, Mr. Albert Nuttall, Department Head.

Psychology

Mrs. Ina Rubin

Librarian

Mrs. Veronica Maher

Physical Education Department

Mr. Phillip Norton, department chairman; Mrs. Pamela Conti; Mr. Howard Kelley.

Reading Department

Mrs. Muriel Sammer; Mrs. Rosalie MacCaffrie; Mr. William Ferrara, department supervisor, not present.

Music Department

Mr. Richard Kirby; Miss Regina Lopes, department supervisor.

Business Department

Miss Evelyn Rapoza, department chairman; Mr. Robert Kelly, Miss Norma Cloutier.

Art Department

Mr. John Beausoleil

Special Education

Mr. Albert Wagner

Interns

Norton High School was fortunate this year to have two interns, Mr. Emond and Mr. O'Donnell from Northeastern University. During their stay, these men have been a great help to the Math and English Departments. When they leave, we expect two others to take their place for the last half of the school year, continuing to give their aid to our faculty.

Seeretarial Staff: Mrs. Arlene DeValk, Mrs. Laura Stepanek, Mrs. Katherine Melanson, and Mrs. Janet Boyle.

Custodial Staff: (sitting) Mr. Jim Silva; Mr. Don Butts, Mr. Gordon Barr; (standing) Mr. Joe Moniz; and Mr. James Neveu, Head Custodian.

Mrs. Jacqueline Young
School Nurse

Cafeteria Staff: Mrs. Helen Post, Cafeteria Supervisor; Mrs. Ann Vogt, Mrs. Mary Kullas; Mrs. Carolyn Marston; Mrs. Helen LeMaibe; Mrs. Viola Araujo; Mrs. Shirley Briggs; Mrs. Margaret Kitton; Mrs. Katherine Fiske.

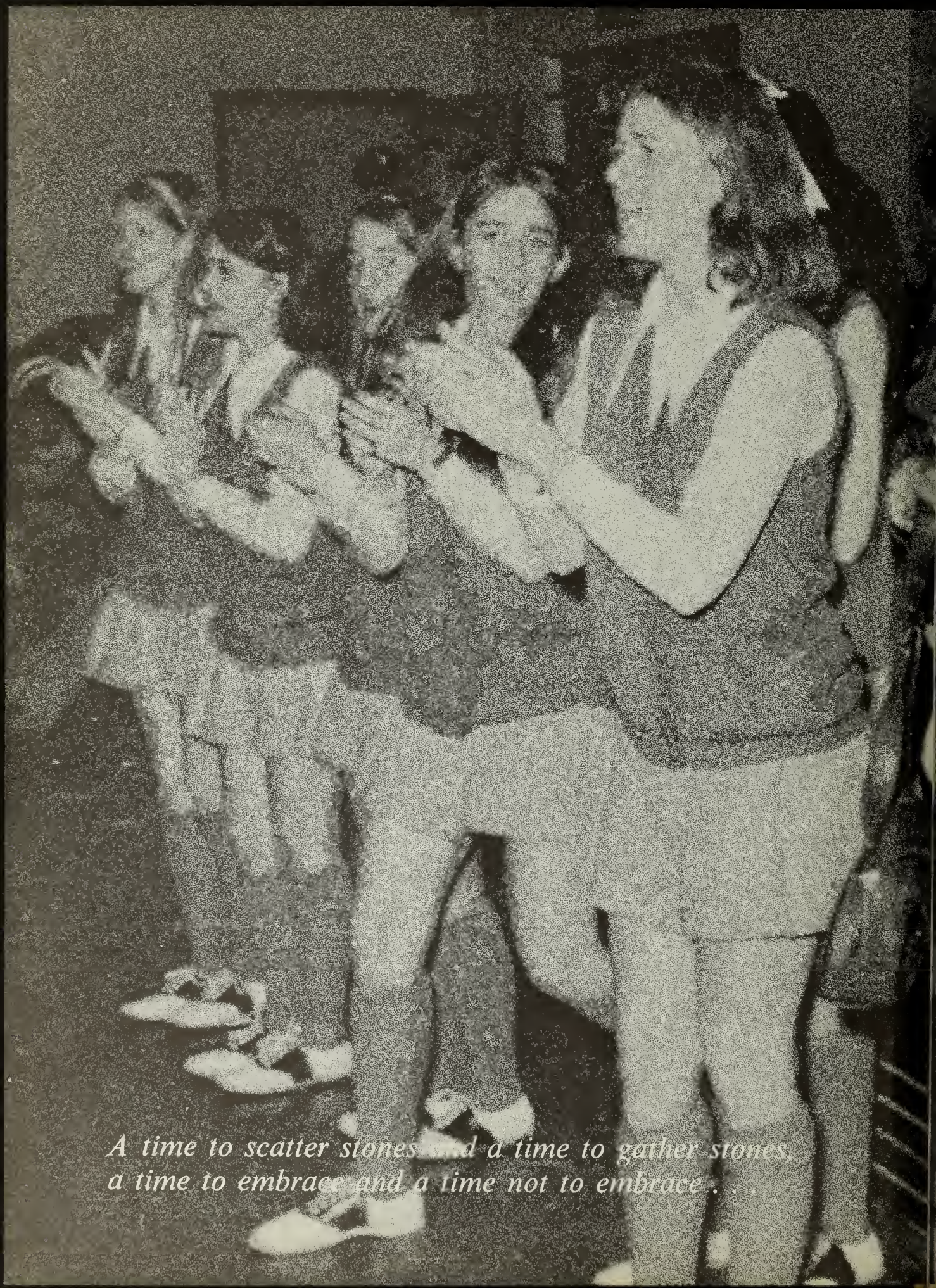

A time to scatter stones and a time to gather stones,
a time to embrace and a time not to embrace . . .

Organizations

Members are: Lying down: Mike Araujo. Kneeling: S. Crogan, J. Czerwonka, S. Hebert, C. Laliberte, S. Peterson, E. Minke. Sitting: E. Bennett, L. Griffin, K. Berg, D. Vital, S. Franklin, B. Lopes, S. Wilcox, S. Messenger, S. Jean, S. Bonenfant. Standing: C. Carvalho, N. Briggs, V. Berg, T. Barney, C. Watson, A. Griffin, N. Foster, M. Yarsusites, R. Gomes, R. Kirby, K. Grund, M. Abreu.

Officers of the Student Council are: Sue Bonenfant, treasurer; Arthur Griffin, vice-president; Mike Araujo, president; Lizbeth Griffin, secretary.

Student Council

With the help of Mr. Joseph Solmonese as advisor, the Student Council has been very active in school functions. Such projects include collecting money for Save the Children Federation and the March of Dimes. The Student Council has also worked with the Pep Club in planning pep rallies.

This year the student council adopted a new policy in elections. We now elect two representatives at large from each grade. The junior high is also represented.

The student council is working continuously with the teachers to help establish a better relationship between students and the teachers.

Purple Key

The Purple Key is made up of seniors, chosen by Mr. Joseph Solmonese, Advisor. The duties of the Purple Key include basement duty, monitoring the halls and maintaining order throughout the school.

The members are chosen for their leadership, honesty, and co-operation. The officers are Mike Harrington, Captain and Darlene Marvel, Lieutenant.

Darlene Marvel is the Lieutenant of the Purple Key.

Members are: D. Larson, J. Godsoe, C. Watson, R. Reid, C. Bennett, J. Collins, P. Martin, D. Marvel, J. Lincoln. Back: Mr. Solmonese, Advisor, A. Arena, J. DeNicola, S. Mahoney, M. Araujo, W. Moreau, M. Harrington, S. Waz, P. Kulibaba, A. Fonger, J. Fournier, T. Barney, L. Gefis missing from picture.

The Yearbook Staff consists of seniors who were chosen in June of the previous school year. During the summer months the Ad Staff canvasses the area for yearbook advertisements to help finance the book.

In the fall, with the help of the yearbook advisor, Miss Grace B. Kiernan, many plans are set into motion. The Business Staff sells subscriptions of the book, while the Quotation Staff composes the descriptions of the seniors. The editors make and carry out plans for the production of the yearbook.

Thanks to the aid of Miss Kiernan, the "Sojourn" is completed and arrives on time.

The Editors are: Row 1: Photography Ed. L. McBride, Editor-in-Chief J. Lynch, Co-Editor P. Berube. Row 2: Sports Ed. M. Araujo, Photography Ed. P. Fournier, Sports Ed. D. Main, Co-Editor, L. Gefis. Back: Sports Ed T. Barney.

"Sojourn" Staff

The Business Staff consists of: Front Row: A. Gomes, S. Harnden and N. Teixeira Business Managers, M. Abreau. Back Row: B. Bramwell, D. Howes, J. Lincoln, S. Waz, A. Fonger, J. Willey, N. Belanger, C. Caswell, R. Kirby.

The Quotation Staff members are: Row 1: J. Medas, J. Collins, Editor, S. Franklin, R. Reid. Row 2: K. Grund, C. Watson, W. Ferguson, E. Bennett, P. Stearns.

Yearbook Typist: C. Harnden. Missing is S. Jussaume.

The Ad Staff consists of: (kneeling) T. Vacher. Row 1: J. Ross, C. Briggs, J. Ross. Back Row: S. Anderson, D. Larson and P. Kulibaba Ad Managers: S. Messenger, A. Arena. Back Row: D. Rogers.

French Club

Members of the French Club are L. Halko, D. Roberge, S. Bonenfant, H. Joppich, L. Harrington, L. Gefis, A. Fonger, Mr. Tracy, Advisor, M. Kenniston.

Library Aides

Members: Seated: B. Dufresne, D. Gnecco, L. Pickering, D. Eppich, P. Morgan, D. Morrissey, B. Wynn. Standing: J. O'Malley, D. Case, D. Coccia, C. Carroll, L. Brady, D. Pacheco, P. Wynn, D. Murch, J. Lavoie, D. Costa, C. McDade. Missing are K. Vogt, P. Demetri, S. Morris, P. Graham, D. White, B. S. Morgan.

Members are: Row one: J. Lynch, L. Gefis, S. Jussaume, P. Berube, Miss Joslyn, Advisor. Row two: J. Willey, A. Fonger. Row three: J. Ross, S. Waz, S. Harnden, C. Harnden.

Honor Society officers are: P. Berube, Vice President; L. Gefis, President; J. Lynch, Secretary; S. Harnden, Treasurer; Miss Joslyn, Advisor.

National Honor Society

The Jean G. Findlater chapter of the National Honor Society sold candy this year to raise money. This money will be used in High School service projects.

Earth Science Club

Members of the 1970-71 Earth Science Club.

Earth Science Club officers are: J. McKillop, Treasurer; L. Perry, Secretary; P. Montesanti, Vice President; K. Mulcahy, President; Mr. Gaides, Advisor.

The Earth Sciences Club is an active group in the high school. The club is open to any high school student who is interested in Earth Science but is mainly composed of freshmen who are enrolled in the Earth Science course.

To raise money the club sold Norton High pennants and purple and white shakers. The club went on field trips to the Harvard Geological Museum and the Boston Museum of Science. Also, durnig the year they have had guests come and speak to them.

Ski Club

The Ski Club is an organization made up of students who enjoy skiing or who want to learn to ski. The club has a few day trips and one weekend trip planned, which will be to Cranmore Mountain in New Hampshire. The advisors, Mr. Donnelly and Mrs. Honey will join the students on the trip. To finance such trips, the club has had such projects as a cake sale, selling wreaths and embroidered belts.

Officers of the ski club are Sue Franklin, president; Lyle McBride, vice-president; Lizbeth Griffin, secretary; Mr. Thomas Donnelly, advisor; Pam Wheeler, treasurer.

Row one (l to r): R. Fernandes, E. Minke, R. Goulet, K. Willis, S. Peterson. Row two: D. Pickering, L. Griffin, J. Collins, P. Tripp, L. Young, L. Cottrell. Row three: S. Franklin, J. Logan, L. McBride, J. Ross, P. Wheeler, P. Martin, S. Wilcox, S. Morse, Mr. Thomas Donnelly, advisor, J. Morrissey, Mrs. Katherine Honey, advisor.

Pep Club

Members of the 1970-71 Pep Club.

Pep Club officers are: Mr. Gaides, Advisor; P. Gonsalves, treasurer; R. Fernandez, President; A. Griffin, Vice President; L. Harrison, secretary.

Mr. Charles Gaides is the new Pep Club advisor this year. Under his direction the Pep Club has grown in size and contributed more to school spirit. This year to raise money the Pep Club sold cushions with the high school insignia on them.

A new addition to the Pep Club this year is the card section. This group is made up of members of the club. They performed at several Pep rallies.

Business Club

Seated around desks: S. Levesque, S. Keisling, J. Lincoln, C. Caswell, S. Harnden, C. Harnden, R. Harris, M. Langelier, E. Salveson. Standing: Miss Evelyn Rapoza, advisor; D. Young, D. Howes; J. Medas; S. Morris.

Leaders Club

Front: C. Bennett; Mrs. Pamela Conti, advisor; S. Silva. Row two: D. Eppich, J. Melanson, R. Fernandes. Row three: R. Steniford, V. Thurston, P. Lange, P. Gonsalves, S. Bonenfant.

Office Aides

Sitting: L. Young. Standing (l to r): K. Mulcahey, C. Warchal, B. McKay, P. Lepage, P. Fournier, R. Hockenberry, J. Melanson, M. Dunn, J. Hockenberry, P. Young, M. Barnhill, D. Paulhus.

Office and Guidance Aides help the faculty by running errands or delivering daily notices. Working closely with the teachers, these students have a first hand look at how a school is run.

Guidance Aides

Sitting: L. Lesperance, D. Holbert, T. Oberg, N. Teixeira. Standing: K. Berg, S. Todorsky, J. Medas, G. Long, D. Silva, R. Pacheco.

Art Club

The members of the Art Club are: (clockwise around table) C. Bennett, J. Collins, S. Jean, S. Strange, P. Martin, R. Reid, S. Wilcox, G. Grund, S. Franklin. Back Row: L. Young, V. Lehr, G. Strang.

Junior National Honor Society

Members are: (kneeling) D. Eppich, J. Bartley, D. Nowland, M. McCabe, M. Kenniston, J. Smith. Back row: K. Scott, V. Berg, K. Scott, V. Tripp, L. Perry, P. Jussaume, J. McKiilop, M. Kay, J. Czerwonka, D. Latton, K. Schleicher, H. Hasse, C. Carvalho, B. Merritt, S. Jacobs, L. Harrington, J. Lynch, J. Prosky, M. Yanvsites.

The officers are: Vernon McKillop, vice-president; Elizabeth Logan, treasurer; Brenda Dufresne, secretary; Scott Briggs, president.

Junior Student Council

The Junior Student Coun. membership is made up of two reps. from each homeroom in the Junior High School. The members take an active part in school government and work with the Senior Student Council to improve school citizenship.

This year, under the supervision of Mrs. Eileen Carreiro, the Junior Stud. Council raised $35 that was sent to Care as a Christmas donation. They have also held dances for the Junior and Senior High. In addition, the Council sponsors awards at the end of the year for those outstanding stuents in the Jun. High.

The club's basic goals for the future are to promote good citizenship, to become an active part of school government, and to prepare for Senior High School.

Row one (l to r): D. Precourt, G. Smith, K. Welch, P. McLaine, E. Minke, B. Lesperance, J. Brady. How two: W. LaValley, M. McKay, S. Briggs, R. Paulliout, V. McKillop. Row three: C. Knapton, L. Kirby, C. Strickland, B. Dufresne, D. Ferrini, C. Etter, L. Glover, T. Best, T. Leary, E. Logan, K. LaCombe.

Members are: Kneeling: B. Landis, D. Larson, T. Barney. Standing: P. Berube, D. Erikson, G. McBride, V. Ferrini, P. Kulibaba, L. McBride, J. McKillop, J. Logan, Miss Fell, Advisor.

Math Club

The Math Club is a new club in Norton High Schol this year. It is open to any high school student who is interested in mathematics. Some of the members compose a math team which competes in a league with six other schools.

Math Club officers are: P. Kulibaba, Vice President; J. Logan, Secretary; Miss Fell, Advisor; P. Berube, President; (missing) A. Mendes, Treasurer.

Drama Society

Director Becky Reid, left, and Advisor Miss Marcussen rest from their duties.

The Norton High School Drama Society, under the direction of Miss Patricia Marcussen, has two productions planned for the 1970-1971 season.

The first, *Wind In the Willows,* will be presented for both high school and elementary school audiences in late February. Several scenes will be selected for regional competition in the *Boston Globe* High School Drama Awards Contest, to be held April 2-3.

In late spring, the Drama Society hopes to perform two one-act plays. Also, Mr. Peter Klin of the English department will direct a senior class production.

Other members of the Drama Society are row one: B. Lopes, M. Kenniston, S. Anderson. Row two: L. Gefis, S. Todorsky, C. Briggs, P. Martin, C. Bennett, J. Godsoe, J. Hunt. Row three: J. Willey, K. Denicola, W. Grieve, F. Gallagher, M. Shaw, D. Riggs, D. Pickering, J. Bartley, S. Messenger, N. Teixeira. Row four: S. Waz, J. Ross, S. McEndy, J. Ross, D. Holbert, R. Fernandes, S. Bonenfant, S. Franklin.

The Cast of WIND IN THE WILLOWS

Mr. Mole	John Coyle
Mr. Rat	Peter Hunt
Mr. Badger	Douglas Williamson
Mr. Toad	Mark Whittaker
Jack Weasel	David Erikson
Jen Weasel	Liz Griffin
Tom Weasel	Steven Allender
Tilly Weasel	Judith Bartley
Mrs. Otter	Leesa Lawrence
Portly Otter	Kathy Kenney
Chauffeur	Deryl Freeman
Policeman	Michael Serode
Jailer	Arthur Griffin
Penelope	Debbie Ferrini
Bill	Lyle McBride
Alf	Michael Harrington
Weasel Cook	Kim Ornellas
Offstage voices:	Diana Scott, Patti Wheeler.

Sopranos and Tenors are: Row one: J. Fernandes, S. Anderson, K. Willis, I. Anderson, S. Bennett. Row two: P. Berube, A. Fonger, J. Moreau, J. Lavoie, K. McDade, S. Kalacznik, P. Paulhus. Row three: J. McBride, L. Haskins, M. Knight, J. Logan, R. Rocha, W. Grieve, K. Kinney. Row four: S. Shaw, S. Enright, J. Lincoln, C. Smith, C. Esmeraldo, J. Horton, G. Smith, S. Priddy.

Altos and Baritones are: Row one: N. McKorkle, C. Shaw, G. Rivard, W. Moreau, J. Kenney, E. Logan, K. Comerford, D. Larson, R. Steniford. Row two: A. Hyland, D. Glassey, B. Melito, S. Franklin, J. Bartley, M. Gorczyca, D. Howes, D. Fortin. Row three: J. Collins, D. Erikson, J. Weir, L. McBride, E. Bennett, B. Ferguson, L. Weeks, N. Teixeira, S. Messenger.

Concert Choir officers are: Seated: S. Kalaznik, accompanist. Standing: S. Anderson, President; Accom. R. Rocha, Asst. Conductor; J. Lincoln, Sec.-Treas.; N. Teixeira, Librarian; E. Bennett, Wardrobe Custodian.

Concert Choir

The Concert Choir under the direction of Miss Regina M. Lopes is open to any student in grades 9-12. There are also a few eighth grade members.

The main activities of the choir are a Christmas Concert, a Spring Concert, and also a few members sing selections at graduation.

Some special events planned for this year were: an exchange concert with Dennis-Yarmouth High School and a talent show to be sponsored by the choir.

Each year twelve members from the choir are sent to auditions for Southeast District Choir. This year three students were chosen. They were seniors: Scott Anderson, Lyle McBride, and David Erikson.

Norton High's

Members of the Band are: Row one: D. Nowland, M. Yarusites, K. Scott. Row two: J. Logan, R. Dion, M. Hasikns, B. Gouveia, M. Shaw, M. Barnhill. How three: C. Reeves, A. Thurston, R. Goulet, D. Dunlap, Mr. Kirby, Director. Row four: L. Griffin, J. Godsoe, L. Harrington, R. Oberg, R. Gomes, V. Lehr, L. Young, M. Norlund, E. Eisnor, T. Kinney, S. Strang, P. Berube, K. Scott,

Lancer Band

B. Larson, D. McGuire, I. Reks, S. Moreau, D. Buckley, T. Ohlson, P. Kulibaba, M. Kay, G. Strang, P. Schleicher, P. Ohlson, C. Brasier, R. Marshall, M. Dufresne, C. Scott, D. Eisnor, R. Randall, G. McBride, T. Oberg.

Members of the Band Council are: Standing: Mr. Kirby, director; M. Dufresne, 10th grade rep.; T. Oberg, 11th grade rep.; R. Oberg, 9th grade rep.; P. Ohlson, 8th grade rep. Seated: T. Ohlson, Presiden; K. Scott, V. Pres.; K. Scott, Sec.-Treas.; P. Berube, 12th grade rep.

Members of the Color Guard are: Row one: J. Logan, M. Barnhill; captain. Row two: L. Griffin, J. Godsoe, V. Lehr, L. Young, missing from picture is Dawn Riggs.

Members of the Dance Band are: Row one: T. Kinney, W. Moreau, R. Gomes, R. Goulet. Row two: L. McBride, T. Ohlson, C. Reeves, S. Mahoney, T. Oberg, G. McBride, M. Norlund, D. Buckley, D. Nowland. Row three: K. Scott, L. Perry, M. Yarusites, K. Scott.

Majorettes

The majorettes, under the supervision of Mrs. Phillip Gorman, perform excellently at Football games and also in parades. They are an important part of the Lancer Band, adding grace and beauty to the band's performances.

Capt. Sue Bonefant and the squad practice for many hours perfecting routines and marches. They are in their eighth year at Norton High.

The Majorettes provide colorful entertainment at Football games.

Captain Sue Bonefant

Karen Kiefer

Darlene Marvel

Bonnie Briggs

Carol Bennett

Debbie Semas

Jean Medas

Terrie Fogerty

1971 Scholarship League

The Norton High School Scholarship League is a very successful organization comprised of interested juniors and seniors. The students involved raise money by selling stationery and having cake sales. Also, the fund sponsors Roller Skating parties at Clark Recreation Center.

The students who gave considerable help in planning roller skating parties are M. Araujo, M. Abreu, J. Collins, A. Gomes, S. Anderson.

P. Martin, N. Teixeira and M. Barnhill were always willing to work at skating parties.

P. Fournier and S. Messenger were a big help to Mrs. Rounds during the cake sale.

Remember?

Many enjoyed the Roller Skating Parties sponsored by the Scholarship Fund.

Balloons anyone?

Many seniors helped in preparation for a Pep Rally.

Skating isn't THAT easy!

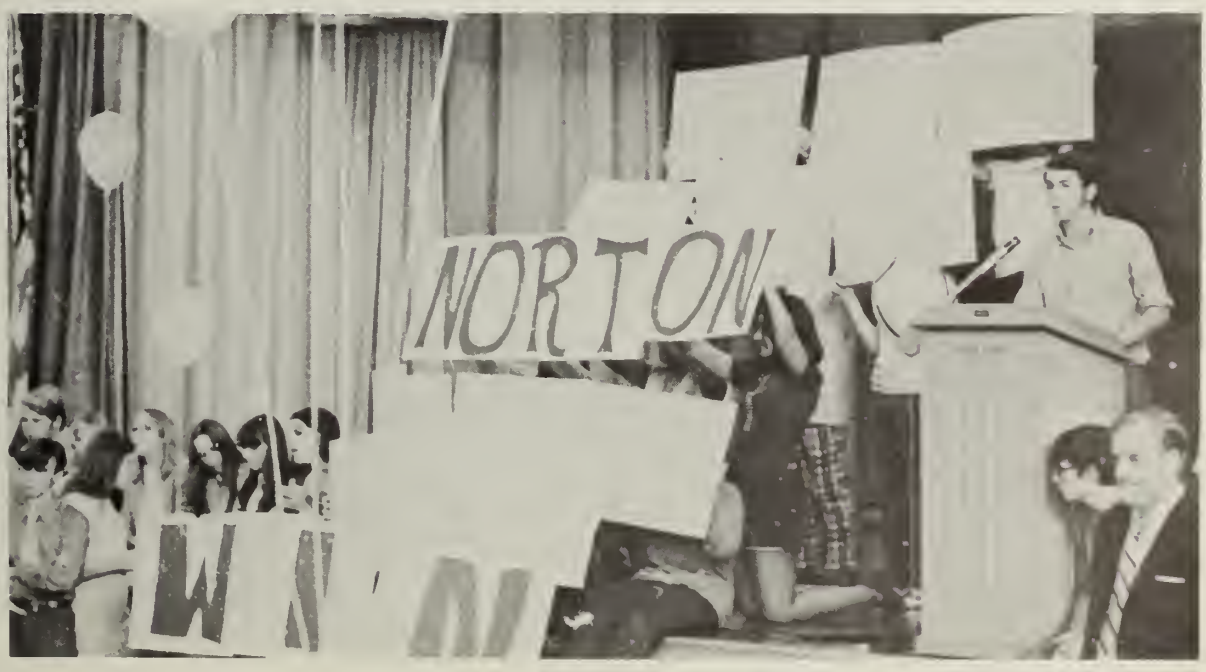

The Card Section, a part of the Pep Club, perform at a Pep Rally.

A time to [illegible] a time to laugh,
a time for mourning and a time for dancing . . .

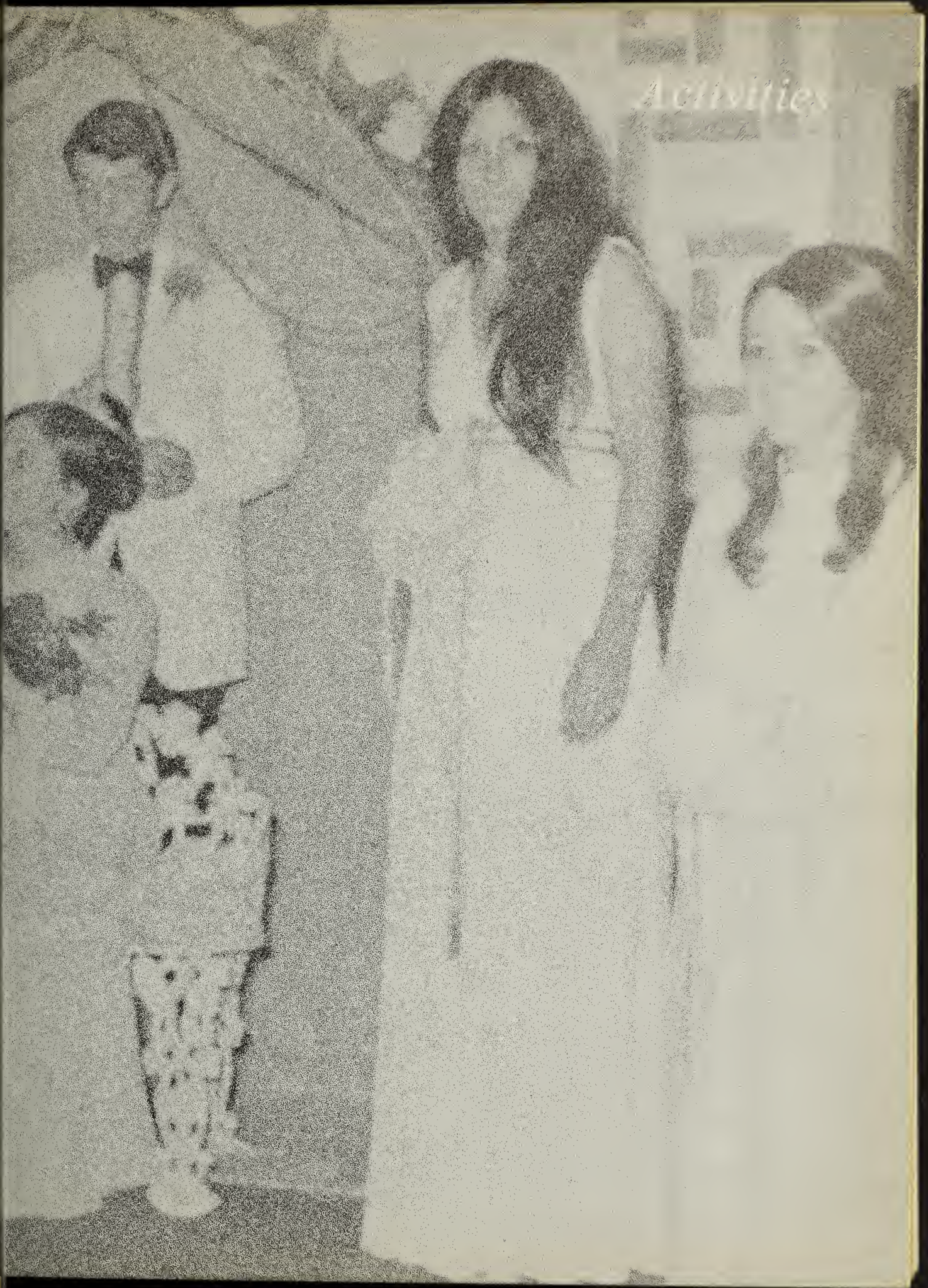

Activities

1970 Junior -

Darrell Moulding, Jay Ribeiro, Sue Jean and Kris Grund break from the dancing.

The 1970 Junior-Senior Prom was one of the most enjoyable events of the year. The Grist Mill in Seekonk served once again as the setting for a successful prom. Prior to the event, the Junior Class spent many hours working to create colorful decorations. The theme, "Age of Aquarius," sparked an evening of fun and dance.

Dancing to music of Alan Gregory's Band was a delight for all. The highlight of the night was the Grand March, followed by the crowning of Queen Paula Serode. Everyone who attended truly enjoyed being a part of the "Age of Aquarius."

The chaperones also enjoyed the festivities of the evening.

Senior girls and their dates

Senior Prom

Queen Paula Serode, being crowned by Mike Araujo, is surrounded by her court: Karen Brown, Debi White, Vicki Teixeira and Karen Prosky.

enjoy dancing to the music.

The Grand March is led by Senior and Junior Class presidents.

Field Day Happenings

In May of 1970, Norton High School held its annual Field Day for grades seven through twelve. Field Day is a yearly event which most of the students look forward to and enjoy. There were numerous races and games to participate in.

The highlight of the day was the exciting baseball game between the Senior boys and the Faculty. The Pie Eating Contest, a new event last year, proved to be exciting and delicious!

Awards were presented to the winners of each competitive event. Special recognition was given to the boy and girl, in each grade, who were the overall winners.

Karen Kiefer and Wayne Reay enjoy watching a volleyball game.

Karen Scott and Karen Schliecher lead the Wheelbarrow Race.

The Broad-jump is a popular event

Two groups of eighth grade boys battle in a Tug of War.

"What kind of pie is this?" asks Debbie Dion.

Everyone tries to hit the ball over the net.

Fred Walsavage uses his head in the High-jump.

These boys hop their way to the finish line in the Three-legged race.

"We didn't know you took ballet lessons, Tom!"

Some took advantage of the good music to get in some dancing.

What has Mike Harrington been up to *this* time?

Welcome Dance

This year through the joint efforts of the Student Council and Senior Class, the annual Welcome Dance was presented on September 26, 1970.

The music was provided by "Fudge and the Vanilla Wafers", a really fantastic band. Everyone who attended seemed to enjoy the first dance of the school year.

Mr. Solmonese, the Student Council advisor, and Miss Kiernan, Miss Rapoza, Mr. F. Kelley and Mr. R. Kelley, senior class advisors, were among the faculty present.

What have they been practicing in the teacher's room?

Mike Araujo, President of the Student Council, was persuaded to have his picture taken.

The cool drummer of "Fudge and the Vanilla Wafers."

Tom Barney, President of the Senior Class, seems to be turning out to be a slave driver.

1970 Christmas Dance

Tom Barney, Senior class president and his date, Nancy Teixeira talk with Mr. Robert Kelly, chaperone.

The Christmas Dance was held on December 19, 1970. This dance, sponsored by the Senior Class, was a great success.

The decorations and the twenty-three foot tree were obtained by many seniors who worked on the dance. The Senior Class Advisors were also a great help in the preparation of the dance and as chaperones.

The music was once again provided by the "Fudge and the Vanilla Wafers." Santa Claus arrived to round out the evening by passing out gifts to lucky ticket holders.

Kristi Grund and Al Gomes eagerly wait for Santa to arrive.

Some enjoyed dancing around the giant Christmas tree.

Santa and his three helpers Al Gomes, Marcy Abreu, and Mike Araujo greet Mr. Solmonese at the door.

Santa Claus gives a door prize to one of the many lucky winners.

A member of "Fudge and the Vanilla Wafers," which provided some great music.

Janet Willey and Don Main enjoyed the night's festivities.

The auditorium was appropriately decorated.

Mr. Kirby directs the brass quintet.

The elementary choir sings loud and strong.

'Twas the night before Christmas!

The elementary band adds to the enjoyable afternoon.

A Winter Afternoon

On Sunday afternoon, Dec. 20, 1970 the Music Department held its annual Christmas Concert. This was the first time the department has had an afternoon concert and it turned out to be a large success.

Providing the entertainment were the High School Concert Choir under the direction of Miss Regina Lopes, the elementary band also directed by Miss Lopes, and the elementary choir directed by Miss Barbra Reims, who also was the piano accompanist for the older Choir. Also, before the program, a brass quinet played Christmas carols.

The Concert Choir calmly awaits the beginning of the program.

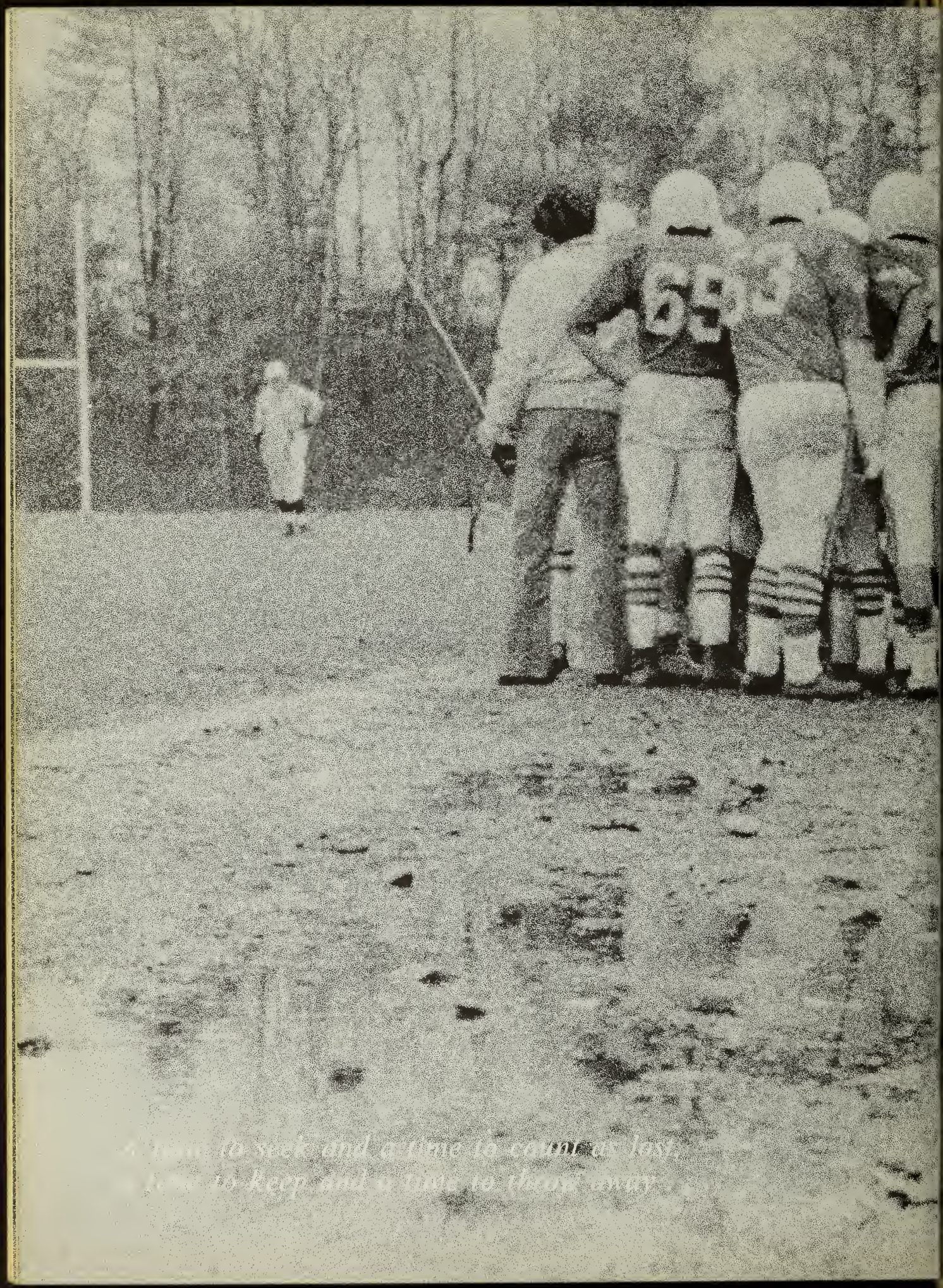

A time to seek and a time to count as lost,
A time to keep and a time to throw away.

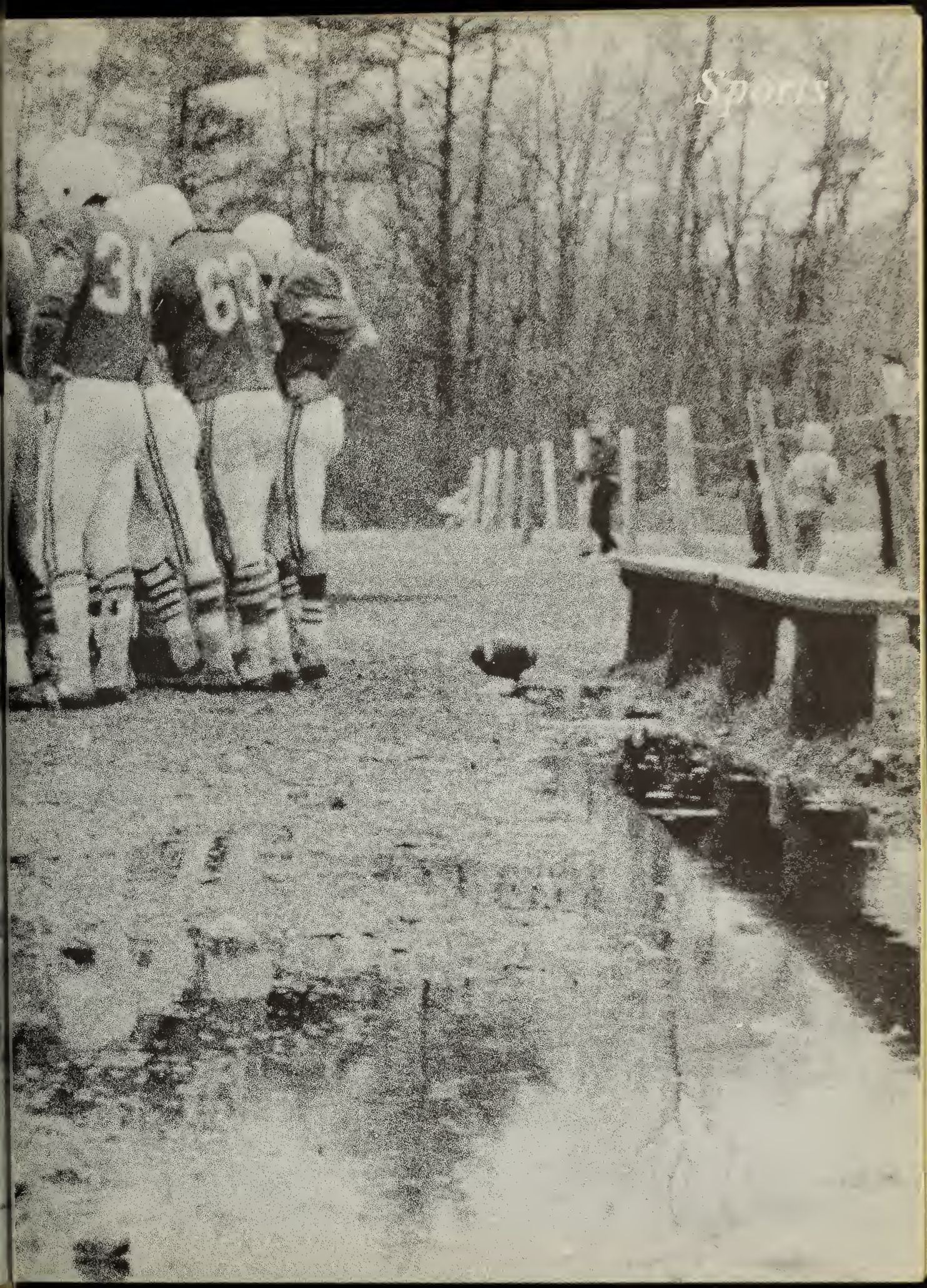
Sports

1970 Football Team

Pre-season practices were encouraging for the Lancers as Norton had a big, aggressive and experienced line and small, but determined backs. By noon of November 26th, Norton was forced to realize that they were winless. They accepted the fact that three months of hard work, devotion, and a year of anticipation would go without reward or satisfaction, especially for the Seniors. Although without a win, the tenacity and toughness of the Lancers expressed to other league members their vain cries for victory. Norton went into every game determined to achieve its first win, whether the team was Holliston, Millis, or Bellingham. In no game did Norton concede a victory without an earnest but vain fight. With each game came a surge of desire and emotion from the players, but they never seemed to fully recover from the opening kickoff return at Hopkinton, in their first game of the season.

The Lancer's were plagued with many injuries to key players this season, including Don Main, starting-end and kicker, with a knee operation, Tom Oberg, starting tackle, knee injury, Everett Bennett, end, fractured wrist, Tom Barney, center, knee injury and dislocated elbow, and Don Sheaff, guard, knee injury. Besides these there were many other disappointing injuries adding to Norton's setbacks.

Seniors who were stand outs on the field were Al Gomes at end or halfback, Harry Kearns at fullback, Bill Ferguson at tackle, and Shaun Mahoney a linebacker.

No player on the team offers any excuse for the hapless season, but if able to replay the season there would indeed be the same desire to win, probably with different and better results. But that burden must be left to the underclassmen; to avenge for the Seniors with the desire taught to them this year and to enjoy the satisfaction of a win.

Practice

30

25

Game Time Action

Freshman Football

The 1970 Norton Lancer Freshman football season started and ended in victory, but met with disappointment otherwise. The Lancer Frosh, captained by Bob Leathers and Ray O'Berg, kicked off the season with a 14-6 victory over Hopkinton. The defensive effort of O'Berg complement—the hard running of Rodger Winsor and scoring of Leathers and Tom Araujo.

The team suffered defeats to Holliston and Medway before a fine broken field run by Bob Leathers salvaged a tie with Millis. Despite the fine play of Leathers, Winsor, and O'Berg, the lost to Ashland, Dighton, Dover, and Medfield.

Traditional rival, Bellingham marked the last game of the season. Fullback Roger Winsor took charge and led the Lancers to a 22-0 victory. His 4 points were complemented by 6 from Leathers and 2 from Araujo. Defensively, the Frosh were led by O'Berg, Duke Zumault, Jim Valquette, Leathers and Araujo.

Despite the losing season it was obvious that the Frosh team had good spirit and desire, and also apparent that Winsor, Leathers, and O'Berg were three of the best ballplayers in the league. Also, other fine ballplayers on the Freshman team have Norton optimistic about our future teams and their success.

Coach Howard Kelly discussing some plays with co-captains: Bob Leathers and Ray O'Berg.

Members of the team are: Row 1: T. Araujo, B. Leathers, E. Marvel, J. Valquette, B. McKillop. Row 2: S. Bramwell, D. Buckley, R. O'Berg, G. Perry, F. Walsavage, D. Spencor, D. Zumalt. Row 3: M. Thibeault, J. Fogerty, S. Gildersleeve, W. O'Berg, B. Gouveia, K. Raymond, J. Waite, M. LaCroix, J. Nelson.

1971 Track Team

The 1970 Norton Track team under Coach Charles Gaides ended their most successful season in our school's history, compiling a 5-4 record.

This was accomplished along with the fact that Norton has no home meets, due to the lack of facilities.

The high point of the 1970 season was made by Capt. Chris Baker, who, became State Champion in the Javelin. Another high point was the fact that Norton placed Fourth in the Conference Meet, highest ever.

We are hoping, with the many new and promising faces this season, to maintain and better our current status in the league. We hope to compete in all varsity meets this season.

The Senior members of the team are ready for action!

Coach Gaides and Co-captains Chris Baker and Tom Barney look forward to a victorious season.

Cross Country

Row 1: C. Willis, B. Coughlin, Capt. C. Baker, B. Titus, M. McCabe. Row 2: D. Titus, B. Larson, B. Ratcliffe, K. Willis. Row 3: M. Jordan, Trainer/Manager, M. Norlund, W. Janelle, S. Johnson, V. McKillop. Missing is H. Lehtinen.

The Lancer Cross Country season of 1970 was filled with many surprises, all pleasant.

Coach Gaides was most apprehensive when the season began but a good showing in both the Northeastern Invitational Meet and the North Attleboro Jaycee's Invitational Meet proved that this was a team that with a little work was capable of achieving a winning season in the Tri-Valley Conference.

The Lancers started their season off quite disappointingly, losing their first two meets to Ashland and Medway. In the loss to Medway the Lancers began to click as a team. Although they didn't win, they gave Medway a real scare.

The Lancers then rallied to four successive wins, beating Blackstone, Nipmuc, Norfolk, and Millis. After losing a close one to Medfield, they again rallied to four out of the five remaining meets, losing only to Holliston.

Most successful for the Lancers were Mike McCabe taking first place in eight of twelve meets, Capt. Chris Baker, and Harry Lehtinen an eighth grade member of the Varsity team.

The Lancers placed tenth in the Massachusetts State Meet at Boston, a first for Norton High. They also placed fourth in the Tri-Valley Conference Meet in Norton, our best showing ever.

The Cross Country season was a most gratifying one for Varsity lettermen, Capt. Chris Baker, Mike McCabe, Harry Lehtinen, Brian Coughlin, Tippy Willis, and Blair Titus. Coach Gaides is looking forward to a continuation of the fine Cross Country tradition that has been established at Norton High School.

Working together is an important part of the team's success.

Coach Gaides with Captain Chris Baker and Mike McCabe.

Varsity lettermen: B. Titus, H. Lehtinen, B. Coughlin, M. McCabe, T. Willis, C. Baker.

The 1970-71 Varsity team members are: First row, A. LaGreca, D. Voelker, M. Araujo, M. Abreu; Second row, M. Harrington, M. Jordan, Managers, F. Beatty, D. Richmond, J. Bullock, A. Gomes, Coach Phillip Norton. Missing are: N. Briggs, J. Warchal, and T. Withers.

Varsity Basketball

The Lancer's 1970-71 season was another year of rebuilding but unlike last year, Coach worked with the underclassmen to produce a team of the future. The Lancer team carried only three Seniors: Co-Captains Al Gomes, Mike Araupo and also Marcy Abreu. There is great hope for next year's team with underclassmen: Jim Bullock, Tom Withers, Norm Briggs, Jeff Warchal and Dave Richmond.

The Lancer's finished the season with a 4-14 record, again winning the last contest of the season against Norfolk, led by Senior Co-Captains Al Gomes and Mike Araujo. Sophomore Dave Richmond and Junior Jim Bullock controlled the boards while the ballhandling and shooting was helped with by Tom Withers, Jeff Warchal and Norm Briggs.

Although the Lancer's season was not a victorious one, the experience gained by the underclassmen shows hope for a winning team next year. The limited number of Seniors along with the ability of the underclassmen to play and improve at the Varsity level has assured our optimism for next year's team.

Leading this year's team, along with Co-Captain Al Gomes, were Co-Captain Mike Araujo and Junior Jim Bullock who were selected to the Tri-Valley All-Star Team.

Lancers in Action

The Co-Captains, Al Gomes and Mike Araujo, joke with Coach Norton.

Senior Al Gomes lets one go!

The starting five are ready to go.

Reach, Mike, Reach!

Uh-Oh!!!

Holding hands at a time like this?!

Everyone wants to get their hands on that ball!

Cheerleaders

Sue Jean, captain

Sharon Wilcox

Janet Collins

Janet Willey

Betty Lopes

Pat Young

Debi Vital

Rosemary Fernandes

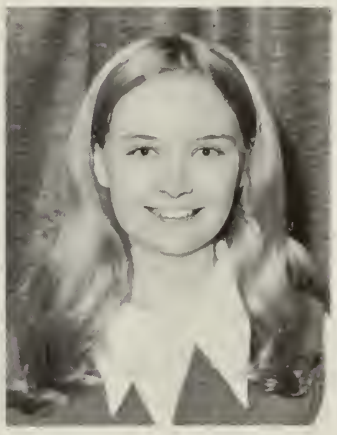
Mary Schleicher

Debbie Alves

Kathy Scott

The cheerleaders add spirit and action to the games.

Karen Scott

The Junior Varsity players are: First row, L. Burchill, D. Ferguson, J. Barney, T. Withers, J. Ribiero, Second row, T. Ohlson, B. Coughlin, K. Beatty, M. McCabe, W. Enright, D. Freedman, J. Turner, B. Gallagher, and Coach Nuttall.

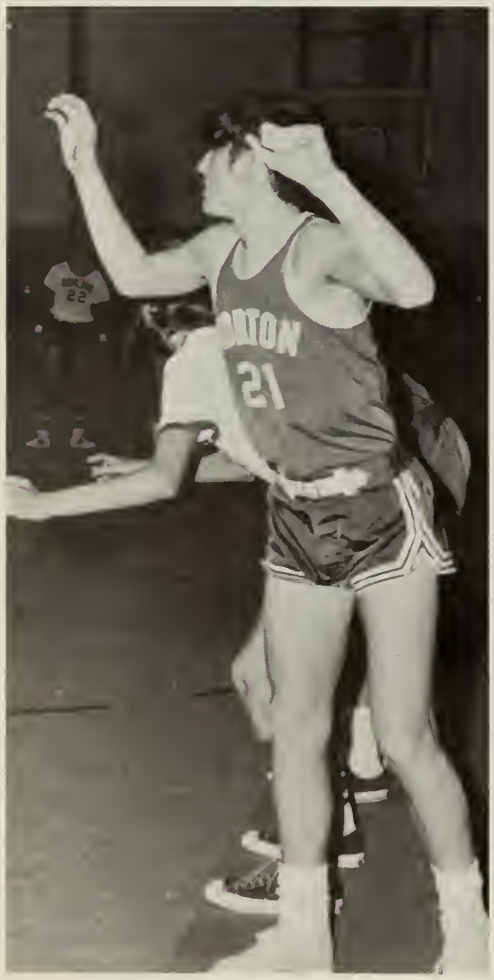

Junior Varsity

The Junior Varsity Basketball team compiled a disappointing record this year. The team gained five victories but suffered thirteen defeats. This was the poorest record in recent years.

However, there were many encouraging factors concerning this season. Despite the loss of key players during the year, the team remained competitive, giving a good account of itself in each game. The brightest note of the year was the marked improvement of the team as the season progressed. With more experience, we can look forward to better things next year.

Is Dave dancing?

Co-Captains Tom Withers and Dave Ferguson with Coach Nuttall.

The Junior Varsity warms up.

J.V.'s at Work

Who wants the ball?

Bob Witt looks like he's ready for a battle!

Members of the Freshman Team are: Row 1, L. Hanley, D. Warchal, B. Leathers, J. Valquette, E. Smith, T. Marvel. Row 2, Mr. Kelley, coach, S. Gildersleave, C. Weeks, S. Bramwell.

Coach Kelley and Capt. Leathers get ready for another game.

Freshman Basketball

The Norton High School Freshman team, although coached extremely well by Mr. Howard Kelley, was only able to attain three victories while losing eleven other contests this season. Although there was never a lack of motivation to win the games, the frosh could put it together only three times. It is here that the frosh have gained experience and knowledge to lead the J. V. and Varsity Basketball teams of the future. Much work and dedication can eventually turn their record around; the potential is there, and so is the willingness and optimism.

Leading the freshmen with steady shooting and good playmaking were Tom Araujo, Fred Walsavage, and Bob Leathers. Other invaluable contributions to the team were from Warchal, Bramwell, Bonenfant and Hanley.

Junior High Basketball

The Seventh grade Basketball team had a disappointing 3-9 record for the 1970-71 Lancer season; but the experience gained was invaluable to the players. The Eighth grade team attained an 8-4 record, finishing in third place in the Greater Taunton League. Great potential and improvement marked the success of the team and hopes for our future J. V. and Varsity teams.

Seventh Grade

Front: (l to r) Coach John Kieser, Bruce Spencer, John Gnecco, Joe Burchill, Rich Laleberte, Benton Keene. Row two: Greg Bramwell, Jay Anderson, Baker, Vern McKillop, Dennis Poskitt, John Moitoza, Ron Simmons. Row three: Bill Richmond, Don Withers, Dana Titus, Bill Cheetam, Jim Demetri.

Eighth Grade

Front: Coach John Kieser, Ray Goulet, Rick Perry, Doug Hunt. Row two: Bruce Larson, Steve Bennett, Leo Dean, Bob Stafford, Arthur Thurston. Row three: Kevin Cruff, Steve Moreau, Scott Briggs, David Bonenfant, Mark Whitaker, Alan Fairbanks.

Junior High Cheerleaders

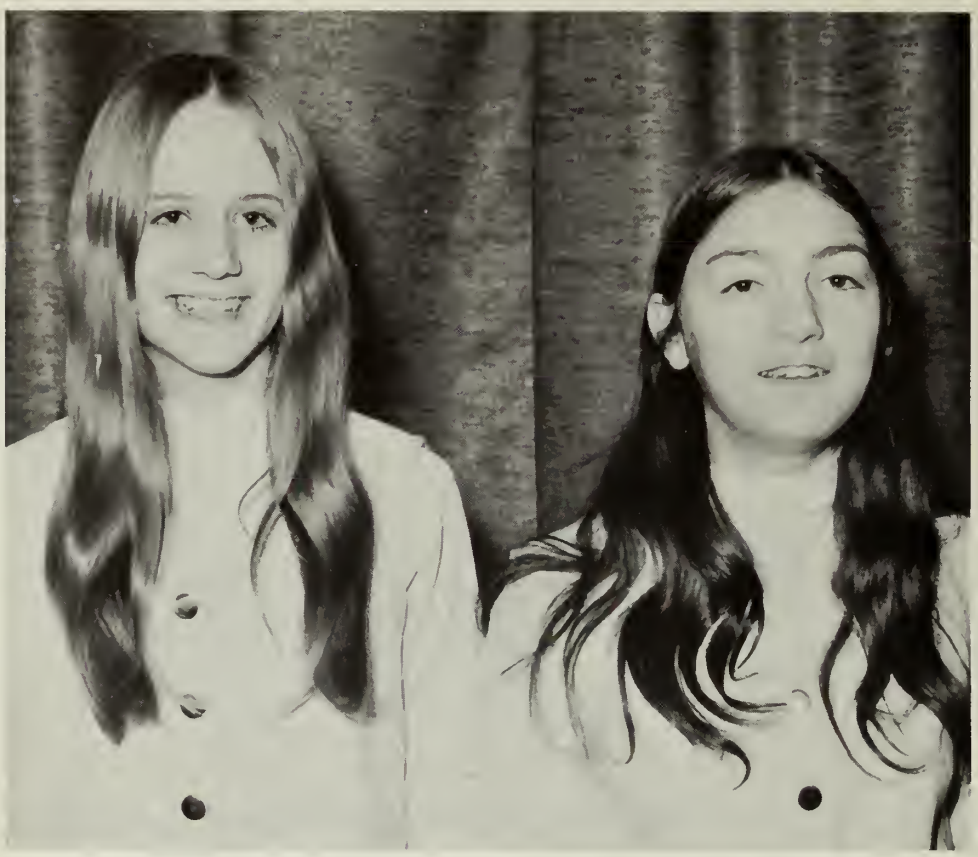

Co-Captains of the Junior High Cheerleaders are Lynne Cottrell and Mary Silva.

Front: Mary Silva. Row 1: Sherry Hebert, Lynne Cottrell, Linda Jolly, Janice Adams, Dorinne Roberge. Back: Donna Layton, Mary Schleicher, Laurie Cottrell, Denise Rounds.

Baseball

Senior players are: Manager James Kenworthy, Vernon Ferrini, Don Main, Wayne Reay, Mike Araujo.

The 1970 Norton High Baseball team had their first losing season in many years. This was considered to be a rebuilding year, with many young players.

Norton began its season with two tight 1-0 shutouts over Millis. They had three shutouts pitched by Steve Nichols over the course of the season. After this point the Lancers were out classed by many of the larger schools, but did have several close games with opportunities.

1970 saw the development of several fine prospects in third-baseman Vernon Ferrini, who developed into one of the leading hitters of the team. He was selected for the Boston Globe All-Scholastic team; also catcher Mike Araujo, the team leader by far, was selected to the local All-Star team.

This season Norton is expecting to resume its winning ways in the sport as it has done in the past. Returning for ther last season are seniors: Mike Araujo, Wayne Reay, Ron Main, Ken McCarthy and Joe DeNicola.

Underclassmen players: Row 1 R. Gomes, N. Briggs, L. Burchill, D. Freeman, J. Stairs. Row 2: J. Ribeiro, S. Walsavage, S. Crogan, R. Derby, R. Brown, D. Hunt.

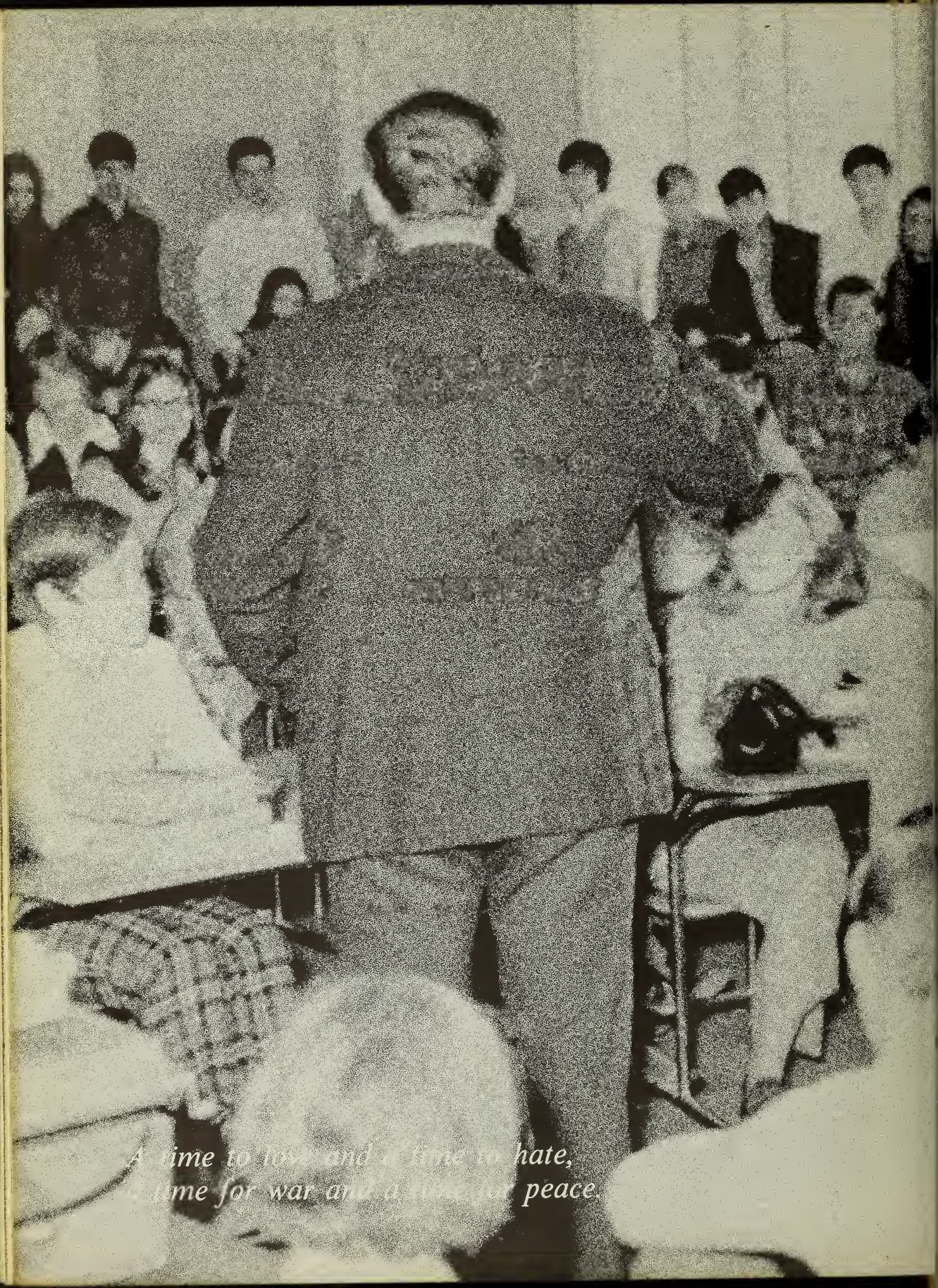

A time to love and a time to hate,
A time for war and a time for peace.

Seniors

Senior Class Advisors

The Class of 1971 wishes to extend its sincere thanks to its advisors: Mr. Frederick Kelley, Miss Grace B. Kiernan, Miss Evelyn Rapoza, and Mr. Robert Kelly.

Senior Class Officers

The four officers are: Tom Barney, president; Shaun Mahoney, vice-president; Peter Berube, treasurer; Carol Briggs, secretary.

MARCY E. ABREU
follow that car . . . Max Bristol Farms boy . . . G.B.K.'s boy . . . can't take my car . . . where is he? . . . never been out with one

SCOTT WILSON ANDERSON
quiet . . . European trips . . . class musician . . . Miss Lopes' right hand man . . . will you guys sing? Schroder

MICHAEL JOHN ARAUJO
nice legs . . . can't get a date . . . Mr. President . . . Max . . . Hopscotch king . . . dumb Portugee

ANTHONY JOHN ARENA
coupon, stamps? . . . quiet . . . deep voice . . . Mr. Mechanic

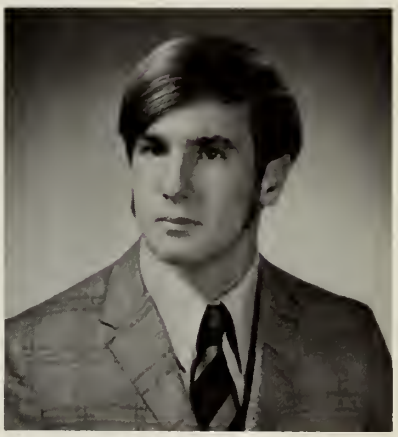

FRANCIS CHRIS BAKER
Javelin . . . girl crazy . . . Mr. Muscles . . . Joe Hero . . . hairlip . . . track man

MICHELLE WESTLY BARGANIER
pretty eyes . . . model . . . tall . . . Marcus . . . Boston

THOMAS WELLINGTON BARNEY
Mr. Physics . . . Elmer . . . V.O.A. . . . I'll be back guys . . . old paint hats . . . L'll have to ask for a referendum . . . ear muffs

MARIE LOUISE BARNHILL
shopping sprees . . . talk talk, talk . . . Bob . . . C.A.R.E. the bakery . . . loves parties.

NANCY ANN BELANGER
Andrea's friend . . . after the bell . . . Fred . . . mornings in the parking lot

CAROL ANNE BENNETT
Kenny . . . Mrs. Mahoney . . . Kenny . . . carrottop . . . Kenny dimples . . . Kenny . . . nursing . . . Kenny.

EVERETT EARL BENNETT
fussy about girls . . . V.O.A. . . . skinny . . . Fernandes worker

PETER RODNEY BERUBE
Pauline . . . red . . . math scholar . . . Fernandes helper . . . Mr. "A" man

SUE DIANE BONENFANT
she's not a senior!!! majorette . . . tall . . . Paul

LINDA DIANA BRADY
Bobby? . . . no eyes . . . good personality . . . the fainter . . . nice voice

BRADFORD KEITH BRAMWELL
nice guy . . . tape player . . . dad's store . . . I don't understand the electronic principle . . . football

CAROL ANN BRIGGS
Attleboro . . . oh no you don't . . . four eyes . . . 3rd street . . . Burger Chef

PATTI ANN BRIGGS
shopping sprces . . . Mansfield . . . Peter . . . LGN???

CYNTHIA CASWELL
quiet . . . shy . . . nursing home

JANET SUE COLLINS
V.W.'s . . . Fred . . . I.B.T.'s . . . Michael, of course! . . . Fall River . . . always in hurry . . . batmobile . . .

JOSEPH PAUL DENICOLA
hallway 5th period . . . late again

NANCIE JANE DYER
Orange Moose . . . great voice . . . Miss Lopes' pal . . . creative . . . talented

DAVID ERIK ERIKSON
nice guy . . . shy?? . . . Englishman . . . that's wrong, Mr. Physics . . . quiet scholar

RICHARD DENNIS FARR
new this year . . . quiet . . . skinny . . . nice guy

WILLIAM HOWARD FERGUSON
Janice . . . '48 Plymouth Special Deluxe . . . let's kill Barney . . . skin diver . . . Captain Bill

ROBERT WAYNE FISHER
fireman . . . cars . . . Mr. Sex

ANDREA LYNNE FONGER
Nancy's friend . . . good eyes . . . human typewriter . . . lunch period . . . Falcons . . . donuts

DONNA ANNE FORTIN
horses . . . quiet . . . paper hog . . . CYO Dances? . . . neighboring towns

JON RICHARD FOSTER
Little Jon . . . Grove Boys

PAULINE MARIE FOURNIER
ALWAYS has something to say . . . shut up Michael! . . . a friend to everyone . . . Auntie Pauline . . . Peter

SUE LEE FRANKLIN
I.B.T.'s . . . flying hoods . . . Olds . . . pool hall . . . batmobile . . . Fall River . . . hang it up Franklin ! ! ! blind dates

LINDA SUSAN GEFIS
real nice clothes . . . not that shy . . . beautiful brown hair . . . Janice's helper

DONNA ELAINE GLASSEY
Straight ? ? ? . . . where there's Nan there's Donna . . . Taunton . . . shot put

SHIRLEY GODFREY
the real librarian?

JEANNE ELLEN GODSOE
skin and bones . . . oh no ! ! ! . . . Spanish whiz

ALFRED DAVID GOMES
Alfie . . . not me Miss Kiernan . . . last of the Farms' boys . . . the great escape . . . Max . . . follow that car . . .

NANCY JEAN GOVE
where there's Donna there's Nan . . . straight head ? ? ?

KRISTEN ELAINE GRUND
just one of the boys . . . Al?—are you serious? . . . skinny . . . bicycle pump . . . another flat

CYNTHIA ANN HARNDEN
Shirley's sister . . . quiet . . . seamstress . . . typist

SHIRLEY ANN HARNDEN
can you really type ? . . Miss Rapoza's helper . . . laughs easily . . . quiet, but not too quiet

MICHAEL PATRICK HARRINGTON
Doc . . . Frates . . . Huh ! . . . Mickey Mouse . . . zeeero

RUTH E. HARRIS
small but powerful . . . Tommy . . . sing while you work . . . loves weddings . . . give me a break

FREDERICK W. HEWES
I've been in a lot of trouble lately . . . Grove Boys . . . San Francisco

STEVEN JACK HOBSON
Miss Kiernan's morning helper . . . I came back . . . quiet and polite

ROBERT EARL HODSON JR.
chemistry whiz...engineer...nice car

DIANE MARIE HOWES
Dell...Auntie Diane...loves office practice

DANIEL CURTIS JACKSON
Wow!!!...our Ray Bradbury...really weird...Sag...complex...Biafra Boy

DONNA JOYCE
Happy New Year!!!...John...blue is for boys

SUSAN LEONIE JUSSAUME
Brownie points?...The Scholar...quiet ...Betty Crocker

HARRY FRANCIS KEARNS
football hero...socks, not white... strong, quiet, and shy...loves to hit

SUSAN PATRICIA KEISLING
skinny legs...petite...nice smile

JAMES WALTER KENWORTHY
hockey, hockey, hockey . . . the Canadians forever . . . Frenchman at heart

RICHARD JAMES KIRBY
come in late—NEVER . . . Easy Rider . . . old sneakers . . . real nice guy

PAMELA JEAN KULIBABA
nice car . . . Diane's helper . . . broken leg . . . smiley

CAROL ROBERTA LANE
always a smile for everyone . . . chronic cougher . . . mental laugh

EDMUND EMORY LANGE
quit football? . . . contract on you . . .

MICHAEL GERALD LANGELIER
Huh? . . . Grove Boys . . . P.O.D.? . . . what did I do?

GLENN LAPOINTE
Who's Harold Puck? . . . sturdy . . . house keeping . . . Afro

DIANE ELIZABETH LARSON
very quiet . . . psych class . . . Pam's pal . . . good Ad Manager

JACQUELINE LAVOIE
Home Ec . . . Mrs. Rounds' helper . . .

CHRISTINE ELLEN LEVESQUE
sweet . . . Meadowbrook . . . Boston . . . devil in disguise

JEANNE MARIE LINCOLN
Chris' friend . . . piemaker . . . Meadowbrook pond

MARK JOHN LUNDELL
Fernandes Maintenance . . . dynamite . . . crummy Valiant . . . Elliot who?

JANICE ANN LYNCH
Bill . . . sweet . . . Long Pond . . . innocent? . . . water skies . . . Sachusetts Beach

SHAUN KENT MAHONEY
Carol's husband . . . quarterback? . . . people at his post . . . you're crazy . . . what did you do to her?

DONALD JAMES MAIN
Paul Newman . . . field goal . . . quiet? —look again . . . Janet . . . leg cast . . . QM Productions

PATIENCE ANNE MARTIN
hide that ring! . . . I.B.T.'s yoo hoo help me . . . loves Beaver . . . Fall River . . . B.U.S.C. . . . Jimmy

DARLENE WILMA MARVEL
Gary—Russell? . . . DaDoo . . . makes nice clothes

LYLE ERWIN McBRIDE III
skiing . . . class clown . . . music . . . You're too big for that, Lyle . . . loves to read . . . anything for a laugh . . .

KENNETH PAUL McCARTHY
engaged . . . crazy people . . . hates school . . . homerun batter

JEAN MARIE MEDAS
Ricky . . . red AMX . . . loves office practice

SUSAN JANE MESSENGER
I can't take the bus . . . cough drops . . . mental . . . Sarge's secretary . . . full of fun

STEVEN JOHN MONTY
the hawk . . . flash . . . a bike man . . . can feel no pain

WAYNE ALBERT MOREAU
I'm going to kill you, Barney . . . what's the matter? . . . the blue junk

STEPHEN JOSEPH MORRIS
Shultz . . . Mrs. Maher's helper . . . huge . . . a military man

ALAN DAVID MOWRY
apple . . . Javelin boy . . . tall

KATHLEEN ANN O'BRIEN
always laughing . . . Ronnie . . . wouldn't think of being absent

DONNA LEE PAULHUS
two men in her life—Ricky and Lou . . . smart . . . whiz in class

PAUL STEVEN PAULHUS
Santa Claus . . . turtle . . . fireman . . . classic case of malnutrition . . . where's the fire?

PAUL BENTON PENDERGAST
B.S.A. . . . bikey . . . Fernandes . . . quiet???

SHARON LOUISE PRADO
nursing home . . . John . . . artist . . . big eyes . . . little girl look

WAYNE ALLEN REAY
grove boy . . . The Great Lover . . . Sports . . .

REBECCA REID
artist . . . Fall River . . . I have to work tonight . . . always laughing

DIANE MARIE ROGERS
tall . . . candy bars in psych class . . . nice hair

JANE AUDRIE ROSS
innocent??? . . . Joan's sister . . . St. Mary's??? . . . always smiling

JOAN ELINOR ROSS
another Ross? . . . fragile . . . Is it Arthur or Fred? . . . a friend to everyone

EDWARD FRANCIS SALVESEN
ALWAYS late . . . office practice . . . Sue

DONALD ELLIOT SHEAFF
peanut butter . . . locker room disaster . . . where does it hurt?

CAROL ANNE SILVA
the rapper . . . red . . . short skirts . . . talk, talk, talk . . . gymnastics

DEBORAH ANN SILVA
quiet . . . license but no car . . . Aunt Deb

DYAN LOUISE SMITH
Mansfield . . . shopping sprees . . . nice eyes . . . new car every day . . . NEVER late for school . . . LGN???

PAMELA ELIZABETH STEARNS
Ralph . . . always disturbed . . . Pawtucket

NANCY JANE TEIXEIRA
white VW, green fender . . . poor Herman . . . don't touch my body, you . . . why don't you get a job? . . . beach comber

VICTORIA PAULA TEIXEIRA
short skirts . . . nice dresser . . . here today, gone tomorrow . . .

KAREN CHRISTINE THMOAS
our new friend . . . innocent . . . shy . . . real sweet girl

SUSAN ADRIAN TODORSKY
Yellow Cow . . . Foxboro State . . . your friendly launderer

RICHARD TURGEON
Is that Ginny's brother? . . . always in shop

THERESA MARY VACHER
bomber . . . nice car . . . beautiful hair . . . short, real short

CHARLES RICHARD WATSON
polite . . . straight . . . Fernandes helper . . . white shirts and socks

SALLY MARIE WAZ
reckless driver . . . Attleboro . . . Thally . . . can't take a joke . . . Burger Chef

LEONARD SCOTT WEEKS
different car every day . . . chorus . . . Mr. Expert . . . look at that music teacher

DEBRA ANN WHITE
where there's Terri there's Debi . . . Jay . . . sexy . . . football halftimes . . . great clothes

SHARON LOIS WILCOX
David . . . I.B.T.'s . . . Kaka Cox . . . for 2¢ I will . . . Babycakes . . . Fall River

JANET CAROLE WILLEY
disappears when she turns sideways . . . extra purple key . . . always smiling?? . . . Don . . . cheering

KATHY MAE WYNN
white bomber . . . Jim . . . my . . . absent again

THERESA LOUISE YARUSITES
where there's Debi there's Terri . . . Ginny . . . Diamonds . . . the Lancer . . . grounded again . . . horses . . . sexy

DEBORAH ANN YOUNG
skinny legs . . . long hair . . . office practice . . .

Senior

Sexiest

Chris Baker and Debi White

Best Smile

Sue Franklin, Janet Collins, Janice Lynch and Shaun Mahoney

Best Sports

Pauline Fournier and Tom Barney

Best Dressed

Linda Ge[illegible] Mike Araujo

Most Talkative

Everett Bennett and Pauline Fournier

Cutest

David Erikson and Nancy Teixeira

Favorites

Most Athletic

Teresa Vacher and Chris Baker

Best All Around

Tom Barney and Pauline Fournier

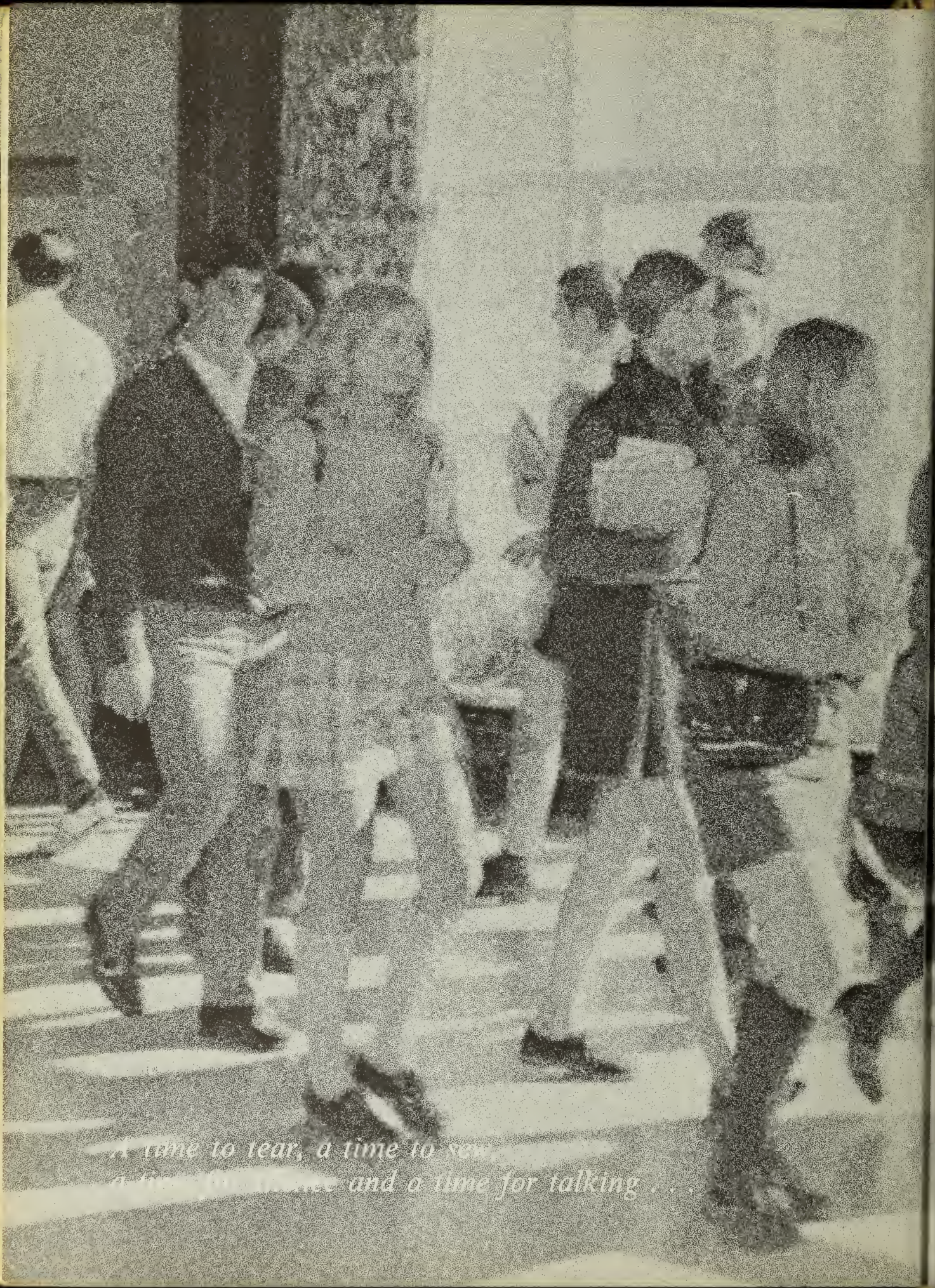

A time to tear, a time to sew,
a time for silence and a time for talking . . .

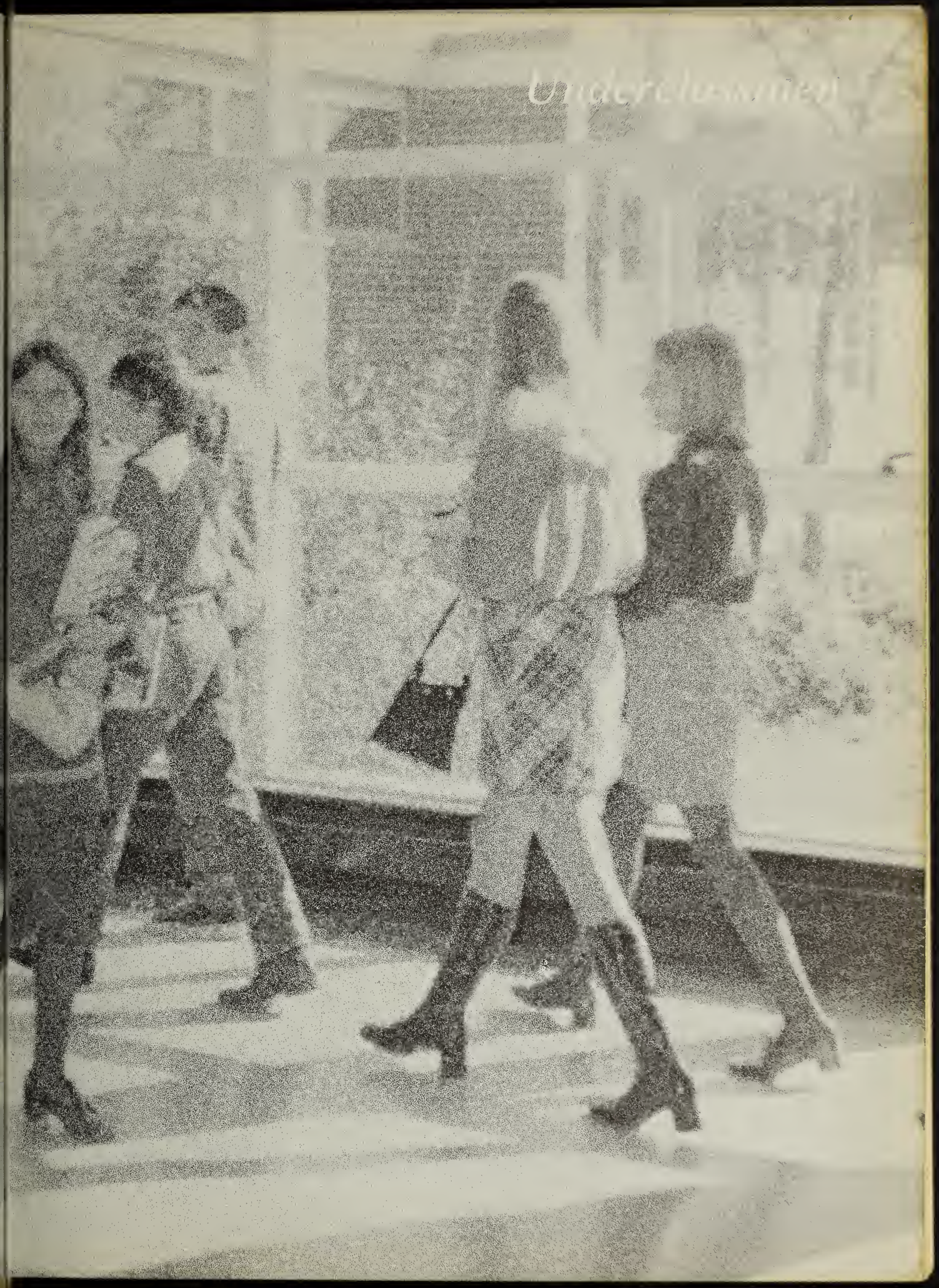
Underclassmen

Eleventh Grade

The officers of the eleventh grade are: Rosemary Fernandes, treasurer; Sue McEndy, vice president; Chris Reeves, president; Patty Young, secretary.

Room 128

Row 1 (l to r): R. Hockenberry, V. Foster, P. Gonsalves, M. Gorczyca, M. Furtado, H. Joppich, G. Grund, S. Jean. Row 2: S. Goold, R. Gomes, R. Bedard, G. Foster, E. Guertin, D. Holbert, V. Ferrini, E. Hebert. Row 3: S. Gray, J. Gonsalves, L. Halko, J. Godsoe, W. Janelle, A. Griffin, G. Foss.

Room 134

Row 1 (left to right): S. McEndy, B. Lopes, L. Lesperance, J. Logan, M. Nerney, K. Kiefer, J. Melanson, J. LaPointe. Row 2: J. Morrisey, B. McKay, R. Horton, H. Landis, M. Norlund, P. Kenworthy, B. Marvel. Row 3: B. Marston, P. LePage, G. McBride, T. Oberg, A. LaCrecca.

Room 208

Row 1: J. Bartley, B. Coyle, N. Bell, R. Fernandes, L. Benaski, S. Emmott, J. Enos, L. Beaman. Row 2: B. Durham, E. Emerson, S. Brown, J. Brady, K. Berg, J. Farr, R. Denicola, D. Cummings, R. Dion. Row 3: D. Balser, A. Eppich, F. Beatty, J. Bullock, D. Ferguson, J. Camara, G. Boyden.

Room 114

Row one: C. Willis, B. Titus, D. Vital, P. Young, P. Wheeler, J. Warchal. Row two: D. White, W. Warchal, R. Witt, T. Tripp, B. Titus, C. White.

Room 215

Row one: T. Ohlson, R. Petersen, S. Strang, B. Thurston, R. Steniford, J. Souza. Row two: A. Riley, E. Perry, M. Sigman, M. Spencer, G. Thibeault, J. Petipas, C. Reeves, R. Rounds, R. O'Malley.

Tenth Grade

The officers of the tenth grade are: Cheryl Carvalho, treasurer; Virginia Berg, president; Karen Scott, secretary; James Barney, vice president.

Room 129

Row one (l to r): D. Eppich, C. Hipson, L. Haskins, T. Fogerty, L. Harrington, L. Couturier, D. Gray, M. Glassey. Row two: (l to r): P. Fogerty, M. Dunn, D. Eisnor, D. Dion, J. Frasier, Bonnie Cronin, L. Griffin, H. Hasse, K. DeNicola, S. Crogan, J. DeAngelo. Row three (l to r): D. Freeman, B. Gallagher, H. Harnden, J. Fernandes, R. Harnden, R. Derby, M. Foster, B. Hicks.

Room 131

Row one (l to r): V. Berg, B. Busmanis, D. Alves, N. Bellavance, S. Bassett, K. Carroll, B. Briggs, A. Best. Row two (l to r): C. Carvalho, J. Bartley, L. Annis, R. Caswell, B. Coughlin, J. Charette, R. Brown, J. Chamberlain, B. Church. Row three (l to r): L. Burchill, R. Thomas, J. Barney, N. Briggs, K. Aughtry.

Room 291

Row one (l to r): D. Semas, K. Scott, D. Pickering, K. Schleicher, D. Riggs, D. Pacheco, L. Perry, K. Scott. Row two (l to r): M. Serode, K. Mulcahy, J. Prosky, J. Pike, D. Nowland, C. Perry, R. Sebetis, M. Bobitaille, R. Reilly. Row three (l to r): R. Randall, M. Raulino, J. Ribeiro, J. Robitaille, P. Dudley.

Room 292

Row one (l to r): C. Smith, S. White, C. Watson, M. Wynn, L. Thomae, V. Tripp, J. Souza. Row two (l to r): R. Warchal, M. Yarusites, L. Young, L. Coulsey, L. Waite, J. Smith. Row three (l to r): J. Silva, R. Teixeira, D. Williamson, D. Voelker, K. Willis.

Room 216

Row one (l to r): B. Merritt, J. Lynch, Lori James, P. Ratcliff, S. Jackson, D. Layton, P. Morgan, J. McKillop. Row two (l to r): N. Instasi, H. Lehtinen, A. Lane, J. Moreau, V. Lehi, C. Laleberte, M. Knight, D. Levesque, M. Macade, K. Killion, L. Hill. How three (l to r): S. McKay, P. Montesanti, D. Hunt, T. Kinney, M. Jordan, B. Johnson, S. Kennedy, P. Kulibaba, T. Hutchinson.

Ninth Grade

The officers of the ninth grade are: Lisa Harrison, Secretary; Patty Hebert, Vice President; Tom Araujo, President; missing is Robin Rocha, Treasurer.

Room 206

Row 1 (left to right): C. Warchal, B. Wynn, D. Smith, K. Trainor, D. Titus, M. Shaw, M. Silva, G. Strang. Row 2: C. Smith, D. Spencor, E. Silva, B. Sigman, R. Winsor, J. Waite, B. Signorielli, A. Titus, J. Valquett. Row 3: W. Teixeira, E. Smith, S. St. Pierre, F. Walsavage, M. Thibeault, C. Zachorne, J. Weir, D. Zumalt.

Room 214

Row one: L. Cottrel, H. Brown, L. Dion, C. Babcock, K. Comerford, D. Dunlap, K. Allard, D. Decosta, J. Czerwonka. Row two: J. Carvalho, S. Allard, B. Allender, D. Lyons, C. Benaski, C. Carroll, L. Couturier, J. Horton, P. Graham. Row three: T. Araujo, S. Bramwell, D. Balkcom, B. Bliss, J. Danue, S. Allender, D. Buckley, I. Anderson, R. Boudreau.

Room 218

Row one: S. Hebert, P. Hebert, D. Gallagher, E. Eisnor, J. Gardner, S. Kalacznik, P. Jussaume, C. Howe, A. Hyland. Row two: C. Gallagher, S. Jacobs, S. Gildersleve, L. Harrison, J. Hockenberry, J. Gonsalves, C. Weeks, C. Weeks, C. Esmeraldo, V. Hess. Row three: L. Hauley, D. Johnson, W. Gouveia, S. Gildersleeve, J. Fogerty, F. Emerson.

Room 219

Row one: K. Miller, M. Marchese, C. Liberty, D. Morrissey, A. Lehtinen, S. McCabe, N. Foster, G. Long, K. Lawlor. Row two: M. Larocque, M. Lane, S. McCarthy, D. Lima, C. McDade, M. Kay, J. McBride, D. Layton, C. Larson, R. McKillop, R. McKenna. Row three: G. Marshall, J. McPherson, R. Leathers, E. Marvel, J. Lincoln, M. LaCroix, P. Lundell, M. Kenniston, J. Kirby, D. MacDonald, H. Landis.

Room 303

Row one: C. Shaw, D. Wood, M. Schleicher, R. Pachecco, D. Murch, L. Roy, S. Priddy, A. Sharples. Row two: D. Potvin, S. Pipatti, D. Pendergast, D. O'Neal, R. Rocha, C. Plausse, G. Rivard, D. Roberge, B. Perry. Row three: M. Prado, D. Warchal, R. Oberg, K. Raymond, B. Oberg, B. Petipas, J. Nelson, W. Texeira.

Eighth Grade

Room 281

Row one: R. Limpus, R. White, S. Wilcox, S. Fitzgerald, A. Bliss, N. Crowell. Row two: T. Paradis, M. Lefebvre, L. Konicki, D. Ferrini, D. Scott, E. Texeira, L. Pipatti, K. Hipson. Row three: D. Baker, B. Melito, C. Strickland, D. Freeman, P. Whceler, C. Richmond, S. Drozds, D. Robergo.

Room 282

Row one: S. Dudley, E. Logan, L. McCabe, R. Marshall, W. Grieve, J. Adams, C. Kenney, F. Gallagher, N. Voelker, K. Glosup. Row two: J. Kinney, L. Lawrence, K. Metzger, D. Huntress, S. Bennett, R. Stafford, I. Reks, S. Moreau, B. Fonseca, A. Thurston. Row three: M. Sutherland, N. MacCorkle, S. Lynch, P. Ohlson, L. Jolly, A. Crane, P. Schleicher, R. Goulet, E. Minke, P. MacLean.

Room 283

Row one: S. Enright, C. Bennett, A. Thatcher, C. Biasier, W. Sutton, D. Reed, D. Anderson, K. Crogen, C. Willey. Row two. M. Fernandes, N. Fraizer, D. Case, J. Lundell, T. Best, M. Curelop, M. Whitaker, L. Soldani, F. Pollard, J. Gildersleeve. Row three: H. Bernsteen, D. Ramsey, R. Barney, J. O'Mallery, S. Morse, D. Lavoie, S. Briggs, G. Allard, K. Carr, R. Couturier.

Room 284

Row one: D. Gnecco, R. Derby, K. Medeiros, D. Janelle, L. Pickering, D. McKenna, D. Hunt, N. Pedro, J. Bramwell, M. Cloutier. Row two: W. McPherson, C. Scott, T. Leary, R. Hicks T. Darrow, R. Dean, K. Deherty, E. Potvin, L. Falke, B. Fisher, P. Serode. Row three: W. Moreau, S. Hersee, R. Badman, D. Goold, J. Geary, D. Rostron, L. Cottrell, B. Larson, R. Rose, R. Shenett, P. Reilly.

Room 385

Row one: R. Masse, E. Guertin, S. Thomae, J. Fernandes, K. Marchant, D. Horton, M. O'Connell, K. Marchant, D. Eisnor. Row two: C. Paiva, P. Demetri, W. Fisher, F. Ritz, W. Lander, P. LaRosee, B. Bonenfant, K. Cruff, R. Darrow, B. Lesperance. Row three: D. Linfield, W. Brown, W. Watson, M. Watson, S. Balser, L. Johnson, R. Miller, M. Welsh, L. Cope, M. Crowe, D. O'Neal.

Room 386

Row one: M. Johnson, M. Keisling, K. Harrington, K. LaCombe, B. Smith, L. Dean, D. Rounds, D. Coccia, D. Dion, P. Ondis. Row two: R. Oler, R. Linoke, D. Aquiar, J. Oblatore, K. Morse, C. Wedge, M. Waite, E. Murch. Row three: L. Rogers, T. Godfrey, R. Perry, R. Masse, F. Hilton, T. Medeiros, N. Fitton.

Seventh Grade

Room 171

Row one: V. White, K. Kincaid, E. Alberto, M. Haskins, S. Peck, J. Fernandes, G. Wain, S. Murch. Row two: T. Baker, D. Smith, E. Eppich, V. McKillop, J. Peach, D. Marchese, J. Moitoza, E. Joppich. Row three: A. Reks, D. Withers, K. Etter, S. Moreau, M. McBride, M. Arena, D. Poskitt.

Room 172

Row one: R. Sigman, J. Gnecco, P. Hunt, A. Lane, W. LaValley, P. Dion, S. McCormick, B. Fitzgerald. Row two: F. Gariepy, R. Lombard, P. Oler, B. Spencer, D. Balkcom, D. Chase, J. Eisnor, D. Gefis. Row three. W: Cheetham, K. Gustafson, L. Kirby, S. Fortin, M. Fisher, E. Godfrey, T. Falke.

Room 273

Row one: J. Levesque, R. Morse, J. Milot, B. Dufresne, G. Smith, V. Shaw, D. Broyles, D. White. Row two: C. Rocha, R. Davidson, T. Morris, D. Avilla, E. Shaw, M. Mowry, M. Salley. Row three: J. Coyle, R. Audette, R. Beland, D. McGuire, D. Bishop, J. Anderson, G. Bramwell, B. Patterson.

Room 274

Row one: C. Foster, L. Zumalt, W. Winsor, B. Grieve, R. Hebert, L. Gallagher, J. Stevens. Row two: J. Keith, L. Ribeiro, M. Poirier, G. Jurgilevicz, S. Winter, S. Thornley, B. Young. Row three: G. Jackson, R. Simmons, S. Horton, L. Falke, R. Pouliot, M. Mulchahy.

Room 275

Row one: R. Goulet, B. Ratcliffe, B. Ratcliffe, M. J. Dion, R. Smith, D. Nowland, S. Lauger, K. Stevens. Row two: S. Raulino, L. LaRosee, G. Davis, K. Hadley, J. Bassett, D. Titus. Row three: H. Angevine, R. Richmond, D. Precourt, M. Lazarz, B. Dadmun, M. Emmott.

Room 276

Row one: C. Perry, J. Robitaille, W. DeCosta, J. Brady, D. Keisling, R. LaLiberte, C. Etter. Row two. T. Dattolie, S. Thomas, B. McDade, N. Paulhus, B. Monty, T. Fogerty, R. Borbazo. Row three: S. Therrien, J. Demetre, G. Marvel, B. Graney, M. Fisher, K. Killion, S. Milot.

J-9

Row 1 Mr. Wagner, P. Stearns, K. Dunn, P. Coccia, G. Blunsden. Row 2 G. Perry, K. LaPensee, H. Kuedel, S. Plante, P. Minulole, J. Durham, C. Jones

Candids

Senior Roster

ABREU, MARCY E.
63 Elm Street

Student Council 2,3,4; Yearbk. Staff 4; Fr. Club 2,1; Pep Club 4; Prom Comm. 3; Baseball 1,2; Basketball 4,3,2,1; Football 1; Purple Key 4.

ANDERSON, SCOTT W.
64 Power Street

Yearbk. Staff 4; Sp. Club 3,2,1; Chorus 4,3,2, officer 4,3,2; Band 4; Purple Key 4; Prom Comm. 3.

ARAUJO, MICHAEL J.
157 So. Worcester Street

Cl. V.P. 1; Cl. Pres. 2,3; Stud. Council 3,2, Pres. 4; Yearbk. Staff Ed. 4; Prom Comm. Chairman 3; Pep Club 4; Chorus 1; Band 2,1; Baseball 4,3,2,1; Basketball 4,3,2,1; Capt. 4; Stud. Council Conv. 4; Purple Key 4; Scholarship Fund 4; Drug Comm. 4.

ARENA, ANTHONY J.
83 Mansfield Ave.

Yearbk. Staff 4; Purple Key 4.

BAKER, FRANCIS C.
258 Plain St.

Class Vice-Pres. 2; Chorus 3,2,1; Track 3,2,1, Capt. 4; Cross Country 4,3,2,1, Capt. 4.

BARGANIER, MICHELLE W.
227 Mansfield Ave.

Dram. Club, Scenery 4; Scholar. Fund. 4.

BARNEY, THOMAS W.
80 No. Highland Rd.

Class Pres. 4; Stu. Council 4; Yearbk. Staff Ed. 4; Math Club 4; Chorus 4; Track 4,3; Football 4; Purple Key 4; Stud. Gov. Day 4; Stud. Coun. Conv. 4; Drug Comm. 4.

BARNHILL, MARIE L.
172 West Main St.

Stud. Coun. 2; Span. Club 2,1; Ski Club 2; Chorus 3,2; Major. 3,2; Color Gd. Capt. 4; Office Aide 4; Scholar. Fund. 4; Pep Club 2; Art Club 2.

BELANGER, NANCY A.
14 Hilltop Road

Yearbk. Staff 4; Earth Sci. Club 1; Purple Key 4; Scholar. Fund 4.

BENNETT, CAROL A.
313 West Main St.

Stud. Coun. 1; Latin Club 1,2; Scribe 2; Dram. Club 4; Art Club 4,3; Pep Club 4,3,2,1; Chorus 1; Major. 4,3,2,1, Capt. 3, Co-Capt. 4; Guid. Aide 3; Purple Key 4; Scholar. Fund 4,3; Earth Sci. Club 1; Prom. Comm. 3; Stud. Leaders 4,3.

BENNETT, EVERETT E.
178 N. Worcester St.

Stud. Coun. 4; Drug Comm. 4; Yearbk. Staff 4; Fr. Club 2,1; Pep Club 2,1; Chorus 4,3,2,1, Off. 4; Baseball 2,1; Basketball 2,1; Football 4,2,1; Track 4; Stud. Exch. Prog. 4.

BERUBE, PETER R.
163 No. Worcester St.

Class Off., Tres. 4; Yearbk. Ass. Ed. 4; Fr. Club 1,2,3, Vice-Pres. 2; Nat. Honor Soc. 3,4, Vice-Pres. 4; Math Club 4; Chorus 3,4; Band 1,2,3,4; Off. 4; Bsktball. 1; Scholar. Fund 3,4; Pep Club 1,3; Earth Sci. Club 1,2, Vice-Pres. 2; Jr. Nat. Hon. Soc. 1,2, Pres. 2; Prom. Comm. 3.

BONENFANT, SUE D.
17 Sanlin Ave.

Class Off. 2; Stud. Coun. Tres. 4; Fr. Club 1,2,4; Dram. Club Prom. 4; Pep Club 1,2,4; Chorus 1,2; Major. 1,2,4, Capt. 4; Ski Club 4; Stud. Lead. 4; Guid. Aide 1,2.

BRADY, LINDA D.
28 Freeman St.

Prom Comm. 3; Chorus 1,2,3,4; Lib. Aide 4; Off. Aide 2; Scholar. Fund 4.

BRAMWELL, BRADFORD K.
97 No. Worcester St.

Yearbk. 4; Band 1,2,3,4; Ftball. 4; Scholar. Fund 4.

BRIGGS, CAROL A.
18 John F. Kennedy Drive

Class Off. 4; Tres.; Yearbk. 4; Sp. Club 1,2,3,4; Earth Sci. Club 1; Pep Club 2; Purple Key 4; Scholar. Fund 4.

BRIGGS, PATTI A.
212 Taunton Ave.

Yearbk. 4; Fr. Club 1,2; Pep Club 1,2; Scholar. Fund 4.

CASWELL, CYNTHIA
37 New Taunton Ave.

Yearbk. 4; Comm. Club 4; Guid. Aide 4; Purple Key 4; Scholar. Fun. 4.

COLLINS, JANET S.
23 No. Washington St.

Class Off. Tres. 2,3; Yearbk. Quotation Ed. 4; Latin Club 2,3; French Club 1,2; Nat. Hon. Soc. 3,4; Pep Club 1,2,3,4; Earth Sci. Club 1; Ski Club 2,4; Prom Comm. 3; Art Club 4; Chorus 1,2,3,4; Cheerlead. 1,2,3,4, Capt. 3; Purple Key 4; Scholar. Fund 3,4.

DENICOLA, JOSEPH P.
133 Reservoir St.

Baseball 1,2,3,4.

DYER, NANCIE
145 So. Worcester St.

Art Club 1,2,3; Earth Sci. Club 1,2; Chorus 1,2,3; Drama 4; Scholar. Fund 3, co-chairman 4; Southeastern Mass. Dist. Choir 3.

ERICKSON, DAVID E.
153 Bay Road

Fr. Club 2,3; Dram. Club Minor Role 4; Math League 4; Chorus 2,3,4; Track 2,3,4; Cross Country 2.

FARR, RICHARD D.
14 Tamarack Rd.

FERGUSON, WILLIAM H.
11 No. Highland Rd.

Yearbk. 4; Jr. Nat. Hon. Soc. 2,1; Earth Sci. Club 1; Chorus 4,3,2,1; Bsktball. 3,2,1, Capt. 3; Track 4; Football 4,3,2,1, Capt. 4; Prom Comm. 3.

FISHER, ROBERT W.
45 Woodland Rd.

Chorus 1; Football 1.

FONGER, ANDREA L.
167 No. Worcester St.

Yearbk. 4; Fr. Club 4,3,2,1, Sec. 2; Jr. Nat. Honor Soc. 2,1; Nat. Honor Soc. 4,3; Earth Sci. Club 3,2,1, Sec. 2; Pep Club 4,3,2,1; Intramurals 4,3,2,1; Stud. Leader.

FORTIN, DONNA A.
274 So. Worcester St.

Earth Sci. Club 3,2,1; Chorus 4,3,2.

FOSTER, JON R.
19 Evergreen Rd.

Football 2,1.

FOURNIER, PAULINE M.
101 No. Worcester St.

Stud. Coun. Sec. 2; Yearbk. 4; Photog. Edit.; Span. Club 4; Pep Club 2; Off. Aide 4,3; Purple Key 4; Scholar. Fund 4; Prom Comm. 3.

FRANKLIN, SUE L.
145 West. Main St.

Class Off. Sec. 3; Stud. Council 4; Ski Club 4,2, Pres. 4; Pep Club 2; Chorus 4,2.

FRENCH, RODERICK B.
23 Hickory Road

GEFIS, LINDA S.
55 Charlotte Ave.

Stud. Coun. 3; Yearbk. 4, Ass. Ed.; Fr. Club 4,3,2,1; Jr. Nat. Hon. Soc. 2,1, Vice-Pres. 2; Nat. Hon. Soc. 4, Pres.; Pep Club 3,2,1; Earth Sci. Club 1; Purple Key 4; Scholar. Fund 4,3; Prom Comm. 3, Drug Comm. 4.

GLASSEY, DONNA E.
43 Bay Road

Chorus 4,3,2,1.

GODFREY, SHIRLEY A.
6 West Hodges Street

GODSOE, JEANNE E.
17 No. Washington St.

Span. Club 4,3,2,1; Dram. Club 4; Color Guard 4; Purple Key 4.

GOMES, ALFRED D.
11 Young Ave.

Yearbk. 4; Baseball 4,3,2,1; Bsktball. 4,3,2,1; Capt. 4; Football 4,3, 2,1; Scholar. Fund 4.

GOVE, NANCY J.
189 West Main St.

Chorus 3,2,1.

GRUND, KRISTEN E.
32 Pine Street

Class Sec. 2; Stud. Coun. 4; Yearbk. 4; Latin Club 2. Fr. Club 2,1; Pep Club 4; Chorus 3,2,1; Scholar. Fund 4,3; Chairman 4.

HARNDEN, CYNTHIA A.
12 Essex Street

Yearbk. Typist 4; Commercial Club 4; Jr. Nat. Hon. Soc. 2,1; Nat. Hon. Soc. 4,3; Lib. Club 1,2,3, Tres. 3; Lib. Aide 3,2,1; Scholar. Fund 4.

HARNDEN, SHIRLEY A.
12 Essex Street

Yearbk. Bus. Manager 4; Comm. Club 4; Sec. 4; Jr. Nat. Hon. Soc. 2,1; Nat. Hon. Soc. 4,3, Tres. 4,3; Scholar. Fund 4,3.

HARPER, SCOTT B.
25 Sturdy St.

HARRINGTON, MICHAEL P.
7 Pond Street

Yearbk. Staff 4; Dram. Club Minor Role 4; Baseball 2; Bsktball. 4,2; Manager 4; Purple Key 4.

HARRIS, RUTH E.
109 Dean St.

Comm. Club 4.

HEWES, FREDERICK W.
15 Mathewson St.

Attleboro, Mass.
Baseball 4.3; Bsktball. 3.

HOBSON, STEVEN JACK
21 Power Street

HODSON, ROBERT E.
6 Dean Street

Band 2,1; Football 1; Track 2; Cross Country 3,2.

HOWES, DIANE M.
148 Burt Street

Yearbk. 4; Comm. Club 4; Vice-Pres. 4; Lib. Club 2; Pep Club 2,1; Chorus 4,3,2; Earth Sci. Club 1; Lib. Aide 3,2,1; Scholar. Fund 4.

JACKSON, DANIEL C.
217 West Main St.

Class Off. 1, Vice-Pres. 1; Yearbk. 4; Fr. Club 3,2,1; Baseball 1; Bsktball. 3,2,1; Football 4; Cross Country 3,2,1.

JOHNSTON, JOE
16 Sunset Road

JOYCE, DONNA L.
241 So. Worcester St.

Latin Club, Story 2,3; Ski Club 2; Library Club 1,2,3, Vice-Pres. 3; Earth Sci. Club 1,2; Off. Aide 3; Pep Club 3,2,1; Stud. Leader 4,3.

JUSSAUME, SUSAN L.
5 Freeman Street

Yearbook 4; Comm. Club 4; Nat. Hon. Soc. 4,3.

KEARNS, HARRY F.
308 West Main St.

Football 4,3,2,1.

KEISLING, SUSAN P.
186 Dean Street

Comm. Club 4; Scholar. Fund 4.

KENWORTHY, JAMES W.
28 Elm Street

Earth Sci. Club 1; Baseball 4,3; Manager 4,3; Timer or Scorer 4,3.

KIRBY, RICHARD J.
402 Old Colony Rd.

Stud. Coun. 4,2; Yearbk. 4; Earth Sci. Club 2,1, Tres. 1; Stud. Coun. Conv. 4.

KULIBABA, PAMELA J.
24 Sanlin Avenue

Yearbk. 4; Off. Aide 3; Math Club 4; Purple Key 4; Scholar. Fund 4; Math League 4; Pep Club 3,2; Earth Sci. Club 3,2,1.

LANE, CAROL R.
53 Hill Street

Earth Sci. Club 1; Guidance Aide 3; Chorus 4,3,2.

LANGE, EDMUND E.
243 So. Worcester St.

Football 2.

LANGELIER, MICHAEL G.
23 Kilsyth Road

LAPOINTE, GLENN
35 Maple St.

LARSON, DIANE E.
18 Richardson Ave.

Yearbk. Bus. Man. 4; Sp. Club 4,3, 2,1; Math Club 4; Chorus 4,3,2; Pep Club 2,1; Tres. 2; Purple Key 4; Scholar. Fund 4.

LAVOIE, JACKIE
8 Peter St.

LEVESQUE, CHRISTINE E.
41 Taunton Ave.

Earth Sci. Club 1; Pep Club 2,1; Comm. Club 4; Chorus 4,3,2,1; Scholar. Fund 4.

LINCOLN, JEANNE M.
30 Meadowbrook Lane

Yearbk. 4; Pep Club 2; Chorus 3; Earth Sci. Club 1; Comm. Club 4.

LUNDELL, MARK J.
5 Cedar Road

Basketball 1.

LYNCH, JANICE A.
120 So. Worcester St.

Yearbk. Ed. in Chief 4; French Club 3,1; Dram. Club 4; Earth Sci. Club 1; Scholar. Fund 4,3; Stud. Exch. Day 4,3; Jr. Nat. Hon. Soc. 2,1; Nat. Hon. Soc. 4,3; Prom Comm. 3.

MAHONEY, SHAUN K.
26 No. Worcester St.

Class Vice-Pres. 4; Stud. Coun. 2,1; Fr. Club 1; Dance Band 4,3,2,1; Band 4,3,2,1; Football 4,3,2; Purple Key 4.

MAIN, DONALD J.
14 Wampum Road

Yearbk. Sports Ed. 4; Span. Club 2,1; Earth Sci. Club 2,1; Chorus 1; Baseball 3,2,1; Basketball 1; Track 4; Football 4,3,2,1; Timer 4; Purple Key 4.

MARTIN, PATIENCE A.
239 Old Taunton Ave.

Span. Club 3,2,1; Dram. Club 4; Art Club 4,3,2,1; Ski Club 4; Prom Comm. 3; Purple Key 4; Scholar. Fund 4.

MARVEL, DARLENE W.
37 Meadowbrook Lane

Span. Club 2,1; Chorus 3,2; Majorettes 4,3; Purple Key 4; Scholar. Fund 4.

McBRIDE, LYLE E.
61 No. Worcester St.

Sen. Play 4; Yearbk. 4; Span. Club 2,1; Dram. Club 4; Jr. Nat. Hon. Soc. 2; Ski Club 4,2; Chorus 4,3, 2,1; Band 4,3,2,1; Track 4; Football 1; Scholar. Fund 4,3.

McCARTHY, KENNETH P.
81 Mansfield Ave.

Baseball 4,3,2; Football 3,2.

MEDAS, JEAN M.
134 Bay Road

Yearbk. 4; Comm. Club Pres. 4; Pep Club 1,2; Majorettes 4,3,2; Guid. Aide 4; Scholar. Fund 4; Prom Comm. 3.

MESSENGER, SUSAN J.
184 So. Worcester St.

Stud. Coun. 4; Yearbk. 4; Sp. Club 4,3,2,1; Pep Club 4; Earth Sci. Club 1; Chorus 4,3,2; Scholar. Fund 4.

MONTY, STEVEN J.
130 Burt Street

Football 4,3.

MOREAU, WAYNE A.
242 Oak Street

Class Sec. 2; Earth Sci. Club 2,1; Band 4,3,2,1; Baseball 4,2,1; Basketball 2; Football 4; Purple Key 4.

MORRIS, STEPHEN J.
28 Sturdy Street

Comm. Club 4; Pep Club 2; Lib. Aide 4,3,2,1; Football 2.

MOWRY, ALAN D.
264 West Main St.

Basketball 4; Purple Key 4.

O'BRIEN, KATHLEEN A.
19 Sturdy Street

Chorus 1.

PAULHUS, DONNA L.
78 Bay Road

Lib. Club 2,1; Chorus 2; Pep Club 2; Nat. Hon. Soc. 2,1; Guid. Aide 4; Scholar. Fund 4.

PAULHUS, PAUL S.
276 Reservoir St.

Dram. Club 4; Ski Club 4; Chorus 4,3,2,1.

PENDERGAST, PAUL B.
127 So. Worcester St.

PRADO, SHARON L.
121 Taunton Ave.

REAY, WAYNE A.
39 Balsum Rd.

Class Off. Pres. 1; Stud. Coun. 4,2, 1; Chorus 1; Baseball 4,3,2,1; Bsktball. 1; Football 4,3,2,1, Capt. 4.

REID, REBECCA
201 Mansfield Ave.

Class Off. Vice-Pres. 3; Yearbk. 4; Span. Club 2; Prom Comm. 3; Dram. Club Asst. Direc. 4; Art Club 4,3,2, Sec. 3; Purple Key 4; Scholar. Fund 4,3; Pep Club 2; Foxboro State Hosp. Careers in Mental Health Prog. 4; M.I.T. Studies Prog. 3.

ROGERS, DIANE M.
26 Alder Road

Yearbk. 4; Guid. Aide 3,2,1; Scholar. Fun 4.

ROSS, JANE A.
95 West Main St.

Yearbk. 4; Span. Club 3; Dram. Club 4; Pep Club Vice-Pres. 4; Ski Club 4,3,2.

ROSS, JOAN E.
95 West Main St.

Stud. Coun. 3; Yearbk. 4; Dram. Club 4; Fr. Club 3,1; Nat. Hon.

Soc. 4,3,2; Pep Club 2,1; Hon. Soc. Induction Assem. 3,2; Scholar. Fund 4; Prom Comm. 3.

SALVESEN, EDWARD F.
5 Haskell Street

Comm. Club 4.

SHEAFF, DONALD E.
361 Old Colony Rd.

Stud. Coun. 2; Latin Club 2,1, Questor 2; Band 3,2,1; School Rep. 4; Bsktball 1; Track 3,2,1; Football 4,3; Band Assemblies 2,1.

SILVA, CAROL A.
14 Wilbur Street

Stud. Leader 4.

SILVA, DEBORAH A.
99 Plain Street

Lib. Aide 2; Guid. Aide 4; Scholar. Fund 4.

SMITH, DYAN L.
178 Reservoir St.

Yearbook 4; Span. Club 3; Fr. Club 3,2.

STEARNS, PAMELA E.
158 So. Worcester St.

Yearbook 4; Scholar. Fund 4.

TEIXEIRA, NANCY J.
22 Smith Street.

Yearbook 4; Earth Sci. Club 1; Pep Club 4; Guid. Aide 4; Scholar. Fund 4.

TEIXEIRA, VICTORIA P.
84 Mansfield Ave.

Latin Club 2,1; Fr. Club 1; Jr. Nat. Hon. Soc. 2,1; Pep Club 2,1; Earth Sci. Club 2,1; Chorus 3,2,1; Cheerleader 1.

THOMAS, KAREN C.
5 Wilbur Street

TODORSKY, SUSAN A.
126 Plain Street

Dram. Club 4; Earth Sci. Club 2,1; Art Club 4,3,2; Chorus 2; Guid. Aide 4; Scholar. Fund 4,3.

TURGEON, RICHARD
101 Plain Street

VACHER, THERESA M.
251 West Main St.

Yearbook 4; Scholar. Fund 4.

WATSON, CHARLES R.
264 So. Worcester St.

Stud. Coun. 4,3; Yearbook 4; Track 4; Purple Key 4; Scholar. Fund 4.

WAZ, SALLY M.
150 No. Worcester St.

Yearbook 4; Fr. Club 3,1; Nat. Hon. Soc. 4,3; Earth Sci. Club 1; Purple Key 4; Scholar. Fund 4; Jun. Nat. Hon. Soc. 2,1.

WEEKS, LEONARD S.
145 Taunton Avenue

Chorus 4.

WHITE, DEBRA A.
25 Eddy Street

Yearbk. 4; Span. Club 2,1.

WILCOX, SHARON L.
109 East Main St.

Stud. Coun. 4; Latin Club 3,2; Fr. Club 3,2,1; Dram. Club 4; Art Club 4,3; Pep Club 4,3,2,1; Prom Comm. 3; Ski Club 4; Cheerleader 4,3,1; Scholar. Fund 4.

WILLEY, JANET C.
21 No. Worcester St.

Stud. Coun. 3,2, Vice-Pres. 3; Yearbk. 4; Fr. Club 3,2,1; Dram. Club 4; Nat. Hon. Soc. 4,3; Earth Sci-Club 2,1; Jr. Nat. Hon. Soc. 2,1; Pep Club 1; Chorus 3,2; Cheerleader 4,3; Scholar. Fund 4,3.

WYNN, KATHY M.
15 Dean Street

Span. Club 4,3,2,1; Pep Club 3,2,1; Chorus 2,1.

YARUSITES, THERESA L.
108 Barrows Street

Span. Club 2,1; Pep Club 3,2,1; Chorus 2,1.

YOUNG, DEBORAH A.
249 So. Worcester St.

Comm. Club 4; Scholar. 4.

We, the editors of the 1971 Sojourn, have tried, in this book, to capture, with pictures and words, our last year at Norton High. We hope that it will, in future years, bring to mind the times we spent together—happy and sad, and the friends we made.

advertising

WONDER CHEF

68 Falmouth St.
Attleboro, Massachusetts
Tel. 222-9269

Pizzas—

Grinders—

Clams—

Beef—

RIPLEY and GOWEN CO. INC.

Exquisite Jewelry

Mechanic Street
Attleboro, Massachusetts

KEN'S B.P. GAS STATION

123 Old Colony Road
Norton, Mass.

Congratulations
To The Class
Of 1971

From a Friend

DYER—MARTIN

Driver Education

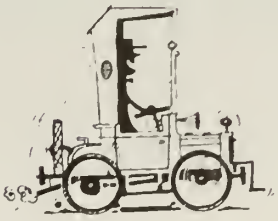

Tauton
and
Attleboro
Massachusetts

LEACH & GARNER COMPANY

The exceptional talents and experience of our employees combined with our modern spotless facilities and equipment have been responsible for our continued growth and success. You can stop searching for your career opportunity by seeing us first at:

49 Pearl St., Attleboro, Mass.

LEWIS S. RUBIN

West Main Street
Norton, Massachusetts

Grants
KNOWN FOR VALUES

W.T. GRANT CO.

Triboro Plaza
Attleboro Falls, Mass.
Exit 32
Off
Route 95

RUBIN FARMS

Main Office
122 East Hodges St.
Norton, Mass.
Tel. 285-7761

—President—
LAURENCE RUBIN
—Vice President—
HENRY T. COLETTI

Tel. 285-7559

WELDING

J.D. WELDING

General Welding
Portable Welding Equipment
Gas & Arc
Industrial Welding

JOHN ROSTRON

P.O. Box 290

Norton, Mass.

172 So. Washington St.
Norton, Mass.
Tel. 285-4496

NORTON CENTER GARAGE

John B. Scott—
Proprietor

West Main St.
Norton, Mass.

TEXAS INSTRUMENTS INC.

Attleboro, Massachusetts

Dip'n Sip

hand cut

DONUTS

55 TASTE TEMPTING VARIETIES
ALWAYS FRESH

ONLY PURE VEGETABLE SHORTENING USED

World's Flavorite Coffee Served!

52 West Main St.
Norton, Massachusetts

SWEET PAPER BOX CO.

Maple Street
Chartley, Mass.

LADY FAIR BEAUTY SALON

West Main Street
Norton, Massachusetts
Tel. 222-5390

O'BRIEN'S COFFEE SHOP

Old Colony Rd.
Chartley, Mass.

OLD COLONY FLOWER SHOP

Prompt Free Delivery

376 Old Colony Rd.
Norton, Massachusetts

H and H PRODUCTS

Specializing in the
manufacture
of
quality easelbacks

41 Pleasant Street
Norton, Massachusetts

A

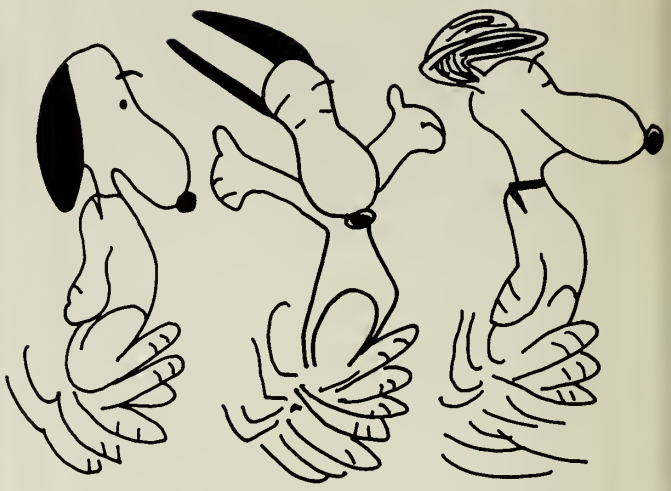

FRIEND

Kindergarten
Nursery School

BUTLER'S

Day Care Center
Summer Day Camp

46 Pleasant St.
Norton, Mass.

E.G. SHERMAN & SON

Established
1872

FUNERAL DIRECTORS

55 North Main St.
Mansfield, Mass.
Tel. 339-8171

Best Wishes
to
the Class of 1971
from

THE CAMEO SHOP

North Worcester Street
Norton, Massachusetts

JACKSON BROTHERS' NURSERY

Lawn
and
Garden
Supplies

Trees
and
Shrubs

217 West Main St.
Norton, Massachusetts
Tel. 285-7951

SILVA FUNERAL HOME INC.

WILLIAM R. SILVA
Funeral Director

Taunton,
Massachusetts

CHAS. THOMAE & SONS INC.

Jewelers

15 Maynard St.
Attleboro, Mass.
222-0785

15 Maynard St.
Attleboro, Mass.
222-0785

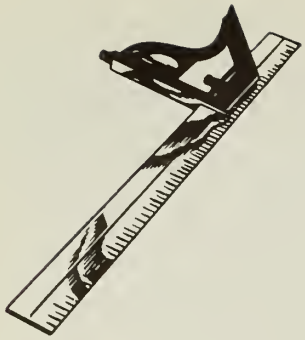

TOOL and STAMPING INC.

Valentine

CHARLES VALENTINE

Engineer and Designer

West Main Street
Norton, Massachusetts
Telephone 285-4167

NORTON MEMORIAL FUNERAL HOME

19 Clapp Street
Norton, Massachusetts

tel.: 285-4402 339-2783

FUNERALS PRE-ARRANGED

Serving All Faiths

Warren Clark

Funeral Director and Embalmer

T.J. HOLMES

West Main St.
Chartley, Massachusetts

ERNEST J. PRECOURT, INC.

"Electrical Contractors"

19 Noyes Street
Norton, Massachusetts
Tel. 222-1286

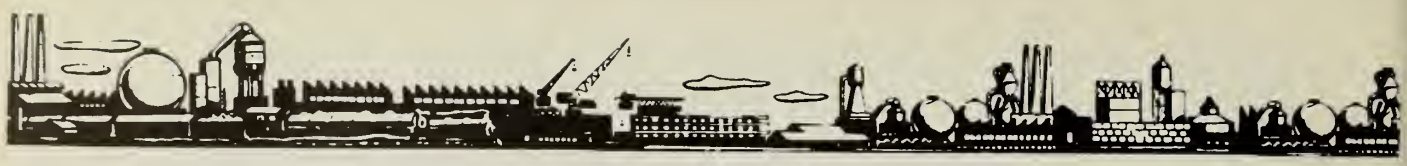

KILBURN GLASS INDUSTRIES, INC.

111 South Worcester Street
Chartley
Massachusetts

Italian and American
Food

THE GONDOLA

Restaurant and Lounge

Located at
1094 Bay St.
Taunton
Mass.

MURPHY'S TEXACO SERVICE

1 Old Colony Road
Norton, Massachusetts
222-9852

Compliments Of

Chartley
Massachusetts

PLEASANT PHARMACY INC.

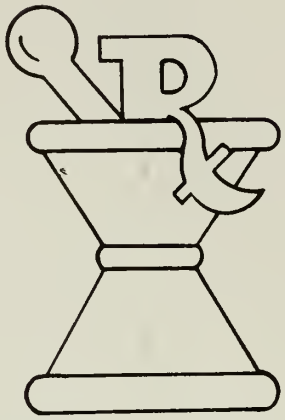

Best Wishes to the Class of 1971.

OLD COLONY HARDWARE

Swimming Pools

Garden Supplies

Hardware

Housewares

Old Colony Road
Norton, Mass.
Tel. 222-0860

BUSTER'S AUTO BODY SHOP

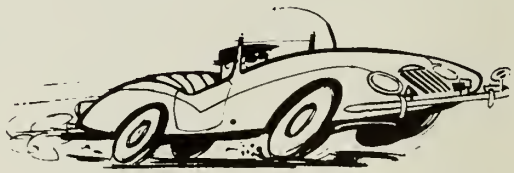

39 North Worcester St.
Norton, Mass.
Tel. 222-6602

THE CAT'S MEOW

Hair Styling & Wig Salon

374 North Main St.
339-9053

Walk-In
Service
Open
Tues.-Sat.

Fine Furniture for
Thrifty Homes

Since 1898

ATHERTON'S

32 South Main Street
Attleboro, Massachusetts

Compliments Of:

BAY SPRING VARIETY

161 Narragansett Ave.
W. Barrington, R.I.

Mr. & Mrs. George Barney
Proprietors

80 N. Highland Rd.
Norton, Mass.
285-3465

SHEPARD'S FLOWER SHOP

Mansfield
Massachusetts

M.A. VIGORITO

Men's . . .

Women's . . .

Boy's Wear . . .

8 North Washington St.
North Attleboro, Mass .
Tel. 695-5201

NURSING HOME INC.

184 Mansfield Ave.
Norton, Massachusetts

ST. PIERRE'S

Cash and Carry

Building Materials

41 Pleasant Street
Chartley, Massachusetts
Tel. 222-7940

A FRIEND

Best of Luck
to the
Class of '71

If it's Good Food
You Want, Try
FRATES DAIRY PRODUCTS
at

LEONARD'S OF NORTON

Serving
Ice Cream and Fountain Treats
Sandwiches and Pizza
Dinners (a la carte)

Route 140
Mansfield Avenue
Norton, Mass.
285-4870

JOHN G. LOCOMBE SUNOCO SERVICE

SUNOCO

General Repairs

Radiator Service

West Main St.
Norton, Massachusetts
Tel. 285-4288

HOWDY BEEFBURGER

Route 44

Taunton, Mass.

SWEET MANUFACTURING COMPANY

Pioneer Makers of
Quality
Jewelry Chain

Gilbert St.
West Mansfield, Mass.
Tel. 339-2961

CUT N' CURL SHOPPE

276 South Worcester St.
Norton, Mass.
Tel. 285-4050

ALICE LEPAGE

KELLEY AND TATARIAN

INSURANCE AGENCY

Edward J. Kelley

Thomas C. Tatarian

104 Park Street
Attleboro, Massachusetts
Tel. 222-6446

ANN'S PLACE

Food at its Best

Seafoods, Steaks
and
Pizzas

48 Bay Road
Norton, Massachusetts

ORA A. ANDREWS

INSURANCE AGENCY INC.

42 West Main St.
Norton, Mass. 02766
Tel. 285-4322

649 Washington St.
So. Attleboro, Mass. 02703

THE EMBASSY

GIFT SHOPPE

Giftware Unusual

400 Old Colony Road
Rte. 123
Norton, Mass. 02766

Tel. 222-2010

CAREY BROTHERS

Steel Engraving

Designing

Engine-Turning

Engraving

50 Maynard St.
Attleboro, Massachusetts

KAROL'S TV AND APPLIANCES

GENERAL ELECTRIC

Full Line Dealer
Fred Karol

10 Railroad Avenue
Attleboro, Mass.

CHARTLEY ENAMELING COMPANY

Norton
Massachusetts

EDGAR M. HOLMES

INSURANCE AGENCY

Insurance of Every Description

32 West Main Street
Norton, Massachusetts

DUNKIN DONUTS

134 Pleasant Street
Attleboro, Massachusetts

LAKESIDE LIQUORS INC.

DOMESTIC and IMPORTED

—Liquors—
—Wines—
—Beers—

Off Rts. 140
Corner of Reservoir & Elm Sts.
Norton
Tel. 285-6661

WARCHAL'S

FLOWER SHOP AND GREENHOUSE

The Right Flower for
Any Occasion
Wedding Bouquets
Funeral Designs
Corsages Potted Plants
Cut Flowers

118 Plain Street
Norton, Mass.

BERGERON ENGRAVING CO. INC.

Engine-Tuners, Engravers,
Lacquer Enamelers
Pantograph

406 Old Colony Road
Norton, Mass.

GEORGE'S CLEANERS

Mansfield, Mass.
Tel. 339-7742

NORTON COUNTRY CLUB

9 Holes
Semi-Private
Complete Pro Shop
Swimming Pool
Clubhouse Facilities
Available for
Banquets
Dances and
Parties

188 Oak Street
Norton, Massachusetts

ATHENIAN FABRICS

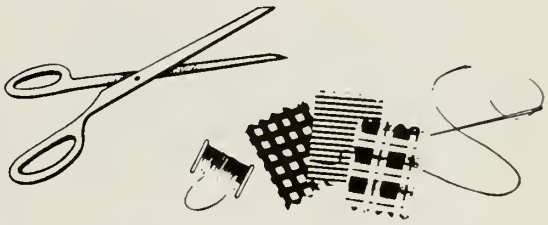

183A Pleasant Street
Attleboro
Massachusetts

HASKINS PHARMACY

Your

DEPENDABLE
DRUGGIST

. . . Prescriptions
. . . Sick Room Supplies
. . . Cosmetics

Norton, Massachusetts
02766

SILLMAN'S SHOE STORE

In Business
for
Over 56 Years

43 Park Street
Attleboro, Massachusetts

SMALL'S GREENHOUSES

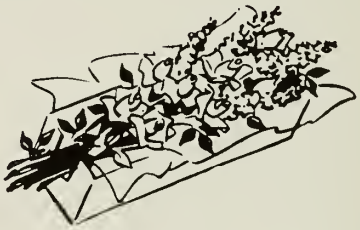

8 Garfield St.
Foxboro, Mass.
Tel. 543-2841

owned by:
Charlie and Ginney Wheeler

Congratulations
From

Fernandes
FRIENDLY
Super Markets

33 West Main Street
Norton, Massachusetts

Betty-Lu's Flip 'n' Curl

Phone 222-9493

Open Wed. & Fri. Evenings
By Appointment

187 Pleasant Street
Attleboro, Massachusetts

Prop.
Betty-Lu Megna

NORTON GARAGE

—Wheel Aligning—
—Repairing—

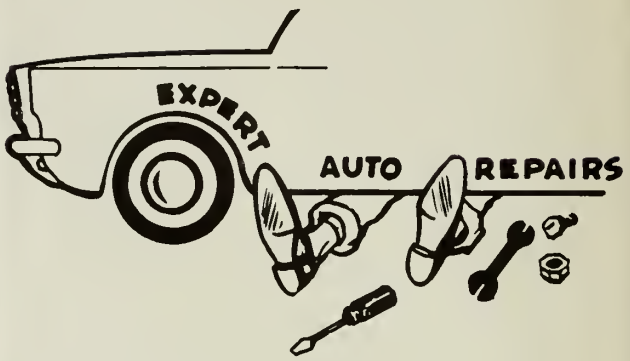

Rear—107 West Main St.
Norton, Mass.

RYAN AND SONS GOB SHOP

15 North Main St.
Attleboro, Mass.
Tel. 222-3038

Warren Kay Vantine Studio Inc.

Official Photograph
for
The Senior Class
of
Norton High School

132 Boylston St. Boston, Mass.

ARENA'S GARAGE

General Auto Repairing

Body and Fender Work

85 Mansfield Ave.
Norton, Mass.
Tel. 285-4231

Compliments of

Dr. and Mrs. William H. Franklin

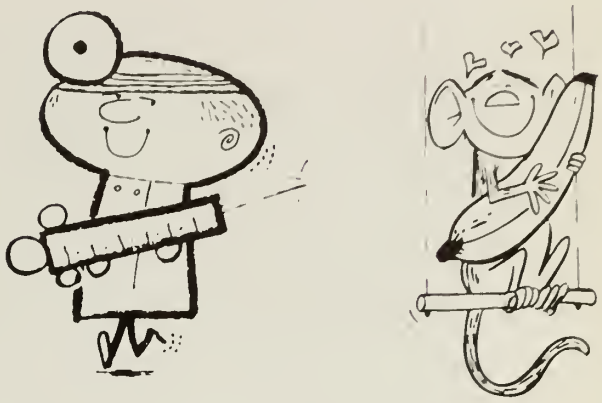

Norton, Massachusetts

MILADY'S

2 Park Street
Attleboro, Massachusetts
Tel. 222-1022

LAKESIDE CLEANSERS

Joanne Todorsky

Frank Todorsky

40 West Main Street
Plant: 126 Plain Street
Norton, Massachusetts
Tel. 285-4251
Tel. 285-3688

LOPES BUS LINES

A. A. Lopes and Son

MAIN OFFICE: Rear of 94 Taunton Avenue
Norton, Massachusetts
Tel. 285-4652

764 Bedford Street
Bridgewater, Massachusetts
Call: OWens 7-4820

35 North Main Street
Raynham Center, Massachusetts
VAndyke 4-4493

THE FIRST-MACHINISTS NATIONAL BANK

- Personal Loans
- Mortgage Loans
- Business Loans
- Auto Loans
- Improvement Loans
- Insurance Loans
- Appliance Loans
- Regular Checking Accounts
- Special Checking Accounts
- Savings Accounts
- Safe Deposit Boxes
- Register Checks
- Travelers Checks
- Christmas Clubs

Norton Office

31 West Main Street 285-4830

Hours:

Mon.-Fri. 9am-2pm

TAYLOR PUBLISHING COMPANY
"The World's Best Yearbooks Are Taylor-made"

Mike Langelier

Pam Stearns

Everett Bennett

Bill Ferguson

Kathy Wynn

Janice Lynch

Debbie Silva

Hanc Barnhill

Steven Monty

Morris Paul Paulhus

Stephen Richard Jim

Carol Briggs

Janet Willey

Jackie Lavoie

Susan Bonenfant

Patience Martin

Ken McCarthy

Joan Ross

Charles Watson

Kris Grund

Sally Way

Michelle Pagnanini

Shirley Damen

Jean Medas

Scott Anderson

Nancy Teixeira

Bradford Barnwell

Doni Sheaff

Alan Mowry

Linda Gelis

Sharon Wilcox

Wayne Moreau

Diane M. Rogers

Sue Franklin

Nancy Belanger

Edward Salvesen

Carol Silva

Michael Harrington

Rebecca Reid

Paul Pendergast

Joseph Nicole

Carol Lane

Shirley Godfrey

Sharon Prado

Lanne Lynch

Chris Baker

Michael Craig

Maude Dyer

Debi White

Harry Kearns

Al Jones

Fred Howes

Rick (Zook) Kirby

Theresa Vacher

Susan Messenger

Shaun Mahoney

Pim Kulibaba

Peter Berube

MJ Lundell

Lenny Weeks

Pauline Fournier

Thomas W. Barney

Edmund Lange

Karen Thomas

Robert E. Hodson Jr.

Cindy Caswell

Mary Abell

Cindy Harnden

Chris Young

Janie Godsoe

Diane Dines

Kathy O'Brien

James Kenworthy

Andrea Fonger

Darlene Marvel

Drakie Larson

Lyle E. McBride III

Terri Yarusites

Everett Norton

Donna Paulhus

Donna Fortin

Carol Bennett

Janet Collins

Susan Fleishing

Joseph Johnston

Donald Main

Robert Fisher

Dan Jackson

Glenn LaPointe

Jack Hobson

Chris Levesque

Jane Ross

Anthony Arena

Scott B. Harper

Ruth Harris

Lynda Brady

Dian Smith

Nancy Lane

Leonna Hassey

Richard Torgeon